'62 • LIBERTY

Digitized by the Internet Archive
in 2010 with funding from
Liberty High School, Brentwood, CA

http://www.archive.org/details/lhshx1962

Liberty Lion '62

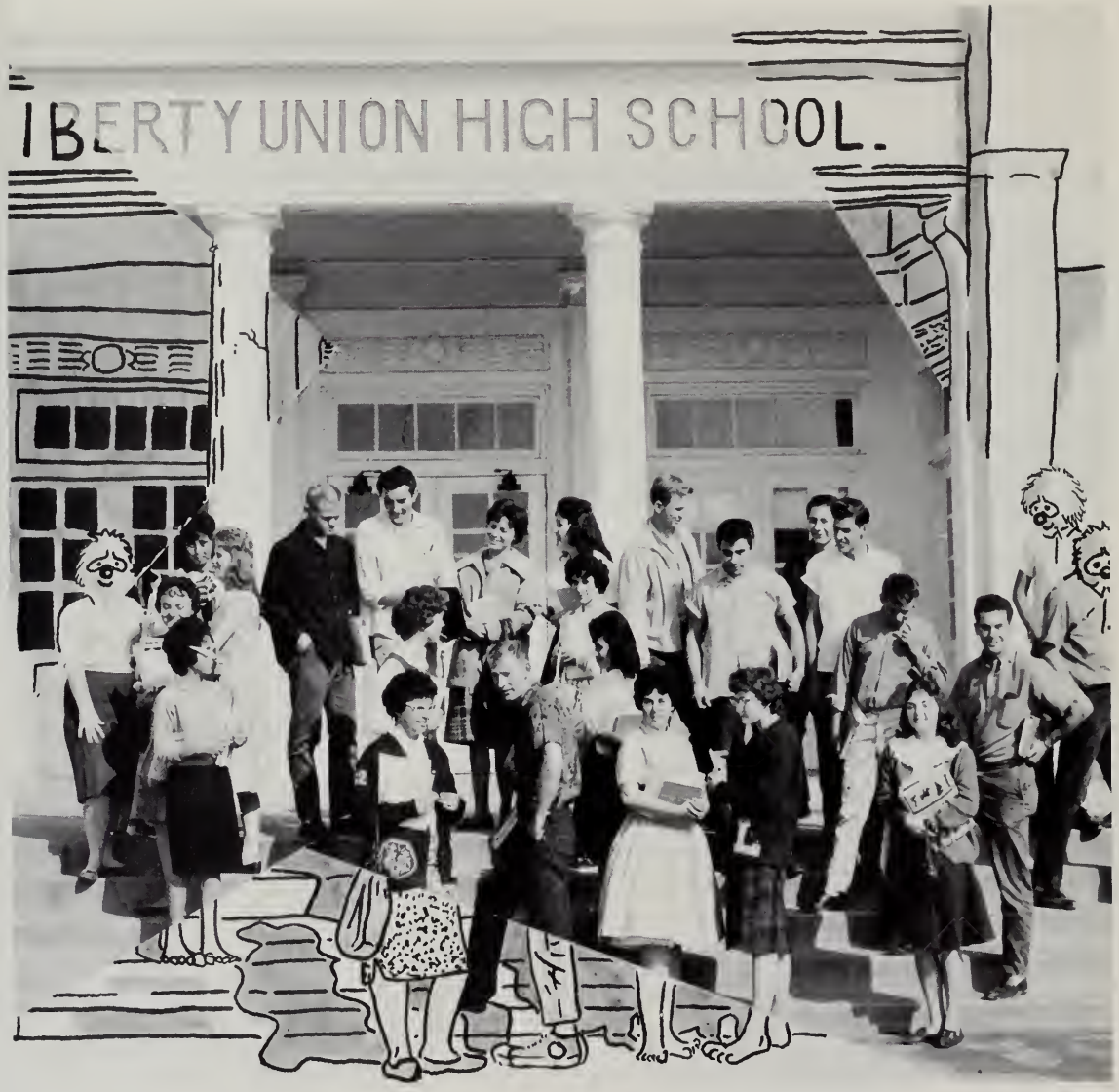

LION'S CONTENTS

Dedication 2
Seniors 4
Organizations and Activities 25
Juniors 61
Boosters 67
Sophomores 73
Homecoming 80
Football 84
Basketball 92
Spring Sports 99
Freshmen 106
Faculty and Administration 112
Annual Staff 120
Advertisements 122

Dedication . . .

Class of '62

We the 1962 Annual Staff dedicate this annual to the Senior Class.

While considering what person or group to bestow this honor upon we were duly impressed by the school spirit the Seniors of '62 displayed throughout their four years at Liberty. This tribute is paid not only to those students but to their advisors, Miss Graber and Mr. Bascom. We hope the loyalty of these seniors will be an inspiration to the many classes that follow. In this way the Seniors will be leaving one last and very important legacy to their school.

Class History

We entered Liberty Union High as very excited and ambitious Freshmen. The year of 1959 included for us a reception given by the Sophomores which made us feel very welcome, and our very first dance with the theme "Young Dreams." Concluding the year we gave an assembly called "Around the World in 80 Days" that presented to the student body skits, patomines, and a humorous portrayal of Jungle Jim by Mr. Bascom.

Our Sophomore activities were equally as enjoyable as our Frosh year, with our coke sale, car wash, a reception given for the incoming Freshmen, and the receiving of our class rings. Last but not least our Sophomore Hop rounded out the year. It's theme--"Harbor Lights" with Barbara Baroni and David Dyer reigning as King and Queen.

As Juniors we had a year packed full of excitement also. We started off with our annual coke sale, and the winning of 1st place for the noisiest float in the Homecoming parade. It ended with our Junior Prom under the theme of "Corinthian Elegance" which was a wonderful success, and our Junior Picnic. We looked ahead eagerly to be a "Mighty Senior."

Well, we finally made it--Seniors at last! This year has been the best of all. It was filled with so many exciting activities. Our display of spirit at Homecoming with Sharon Roper as our Queen, the coke sale, Senior Ball, and best of all Senior Week. The year will end with our graduation from Liberty Union High and with us we will take all the fine memories of four years packed full of excitement and enjoyment. We hope that the classes to come will share this warm feeling we have for our years at Liberty.

Frosh

Soph

Jr.

Sr.

Seniors

Senior Who's Who

BEST ALL-AROUND	DAVID DYER	BARBARA BARONI
BEST PERSONALITY	TOM WISECARVER	SUE ESPARCIA
MOST POPULAR	CHUCK DWELLEY	SHARON ROPER
MOST BEAUTIFUL AND HANDSOME	BOB FREDRICKS	SALLY HUMMEL
FRIENDLIEST	ROY GURSKY	JEANETTE APPLEGATE
HAPPIEST	WAYNE BATTIEST	AMELIA SIMPSON
FUNNIEST	JESS GRANADO	JUDY MORALES
NOISIEST	RICK PETERS	LORETTA AGUIAR
MOST BASHFUL	FRED VALVERDE	KATHY EZELL
NEATEST	DENNIS PILATI	JOAN SWICEGOOD
EYES	LARRY LINDSAY	JOAN HAYES
HAIR	ERNEST MACHADO	PAULA GRAVES
MOST LIKELY TO SUCCEED	RICK PETERS	SALLY HUMMEL
SMILE	BUDDY MERCER	LENORA GUTIERREZ
BEST DANCERS	HAROLD DAVIS	PENNY PINKSTON
CUTEST COUPLE	TOM WISECARVER	JOAN SWICEGOOD
MOST ATHLETIC	DENNIS PILATI	SUE ESPARCIA
BIGGEST FEET	CLINTON JACOBS	BETTY BAILEY
NOSE	LARRY ROMITI	JUDY MOORE
MOST INTELLIGENT	RICK PETERS	SHARON ROPER
BEST BUILD AND FIGURE	EMIL GEDDES	CAROL BENN
MOST DEPENDABLE	ROY GURSKY	SUE ESPARCIA

1. Judy Bowers
2. Amelia Simpson
3. Lin Bartee
4. Wanda Byer
5. Carol Benn
6. Lee Rae Painter
   Dixie Dickey
7. Elvie Barbee
8. Carol Dancer
9. Lupe Alanis
10. David Higgins
11. Roy Gursky
12. Mary Ann Nelson
13. Barbara Baroni
14. Kathy Ezell
15. Judy Morales
16. Sharon Elmore
17. Dennis Pilati
18. Carol Henninger
19. Betty Bailey
20. Sally Hummel
21. Paula Graves
22. Joan Swicegood
23. Sharon Roper
24. Joan Hayes

1944

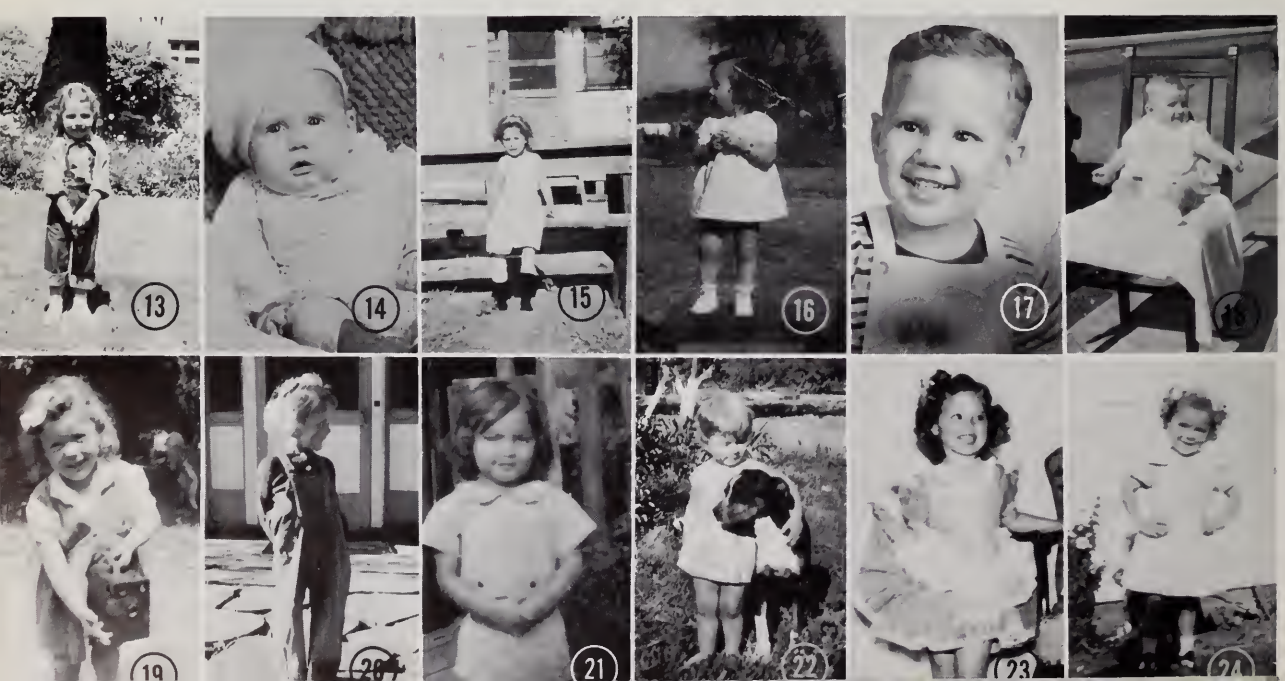

Diaper Parade

1. Jeanette Applegate
2. Laine Lawrence
3. Connie Roeder
4. Larry Romiti
5. Sandra Hubbert
6. Georgia Sellers
7. Rose Munoz
8. Mel Bombardier
9. Carol Melot
10. Dixie Friday
11. Emma Shelton
12. Laura Lee Fullmer
13. Elma Franco
14. Meri O'Brien
15. June Spearman
16. Hope Fajardo
17. Judy Trammell
18. Marilyn Wright
19. Loretta Aguiar
20. Tina Anderson
21. Sue Esparcia
22. Penny Pinkston
23. Frank Robles
24. Charlene Nelson

LORETTA AGUIAR
"Mouth"
Commercial: F.N.C., F.H.A., Spanish Club, Pep Club, Mascot.

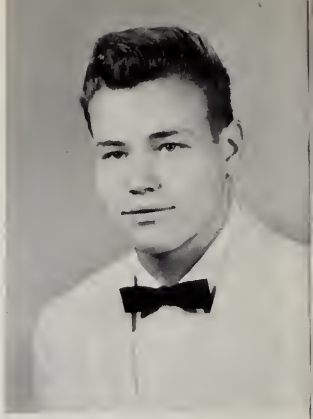

WILLIS BALL
College Prep: Spanish Club, J.V.-Football, Spanish Club.

LUPE ALANIS
"Lou"
Home Econ: Spanish Club.

LINN BARTEE
Industrial Arts: Pep Club.

TINA ANDERSON
"Teen"
Commercial: F.H.A., G.A.A., Spanish Club, Pep Club, Girls' Block "L."

DENVER BEAL
"Dennie"
Shop: Latin Club, J.V. Football, J.V. Baseball.

JEANETTE APPLEGATE
"Appleplate"
College Prep: Choir, Latin Club, Pep Club, Quest Club, Honor Roll, C.S.F., G.A.A., G.A.A. Pres., Student Council, Girls' Block "L," Cheerleader.

KENNETH BLOODWORTH
"Cob"
Pep Club, Spanish Club, J.V. Swimming, V. Swimming, J.V. Football, V. Football.

BARBARA BARONI
"BBBBBBBBBBBB"
Comm. & Home Econ: G.A.A., G.A.A. Soph. Rep., Pep Club, Vice-Pres. & Pres. Pep Club, F.H.A., F.H.A. Treas., Spanish Club, Soph. Queen, Annual Staff, G.A.A. Award, Girls' Block "L," Yearbook Society, Yearbook Society Pres.

MEL BOMBARDIER
"Lover"
Ind. Arts: Pep Club, Spanish Club, Block "L," V. Swimming, J.V. Football.

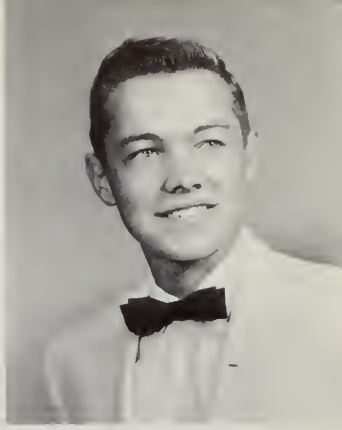

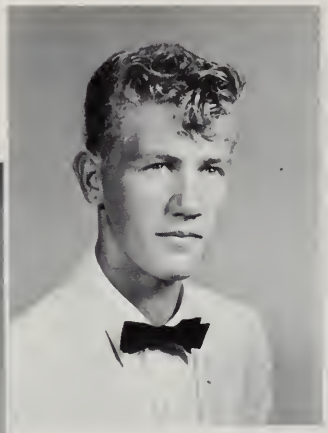

LINDA BARTON
Commercial: F.H.A., F.N.C.

BOBBY BUTLER
"Bob"
Band:

GLORIA BELTRAM
Home Econ: G.A.A., Spanish Club.

HOWARD CALDWELL
College Prep: J.V. Football, Spanish Club.

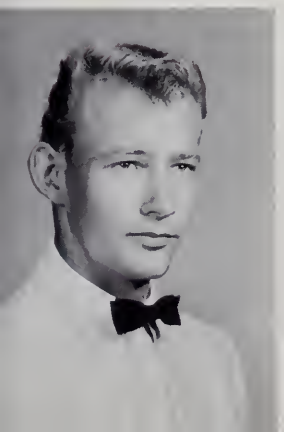

HAROLD DAVIS
"Davis"
Shop: A Cappela Choir, J.V. Football, J.V. Swimming, J.V. Baseball.

JUDY BOWERS
"Kitten"
Home Econ: F.H.A., F.N.C., G.A.A.

WANDA BYER
Commercial: A Cappella Choir.

DAVID DYER
"Dave"
College Pres: Student Council, Student Council Pres., Student Body Pres., Soph. Pres., Latin Club, Rally Comm., Pep Club, Quest Club, Block "L," JV &V Football, JV &V Basketball, V. Baseball, Band, Honor Roll, Soph. King, Co-Capt. Football &Baseball.

ILENE CAMBELL
A Cappella Choir.

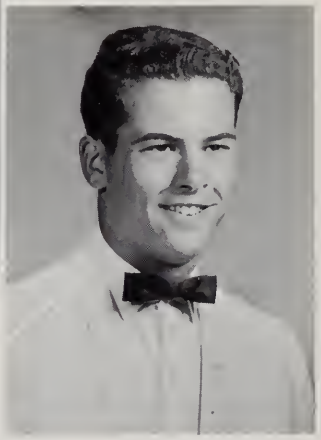

BOB FREDERICKS
"Pretty Boy"
College Prep: V. Football, V. Baseball, Pep Club, Spanish Club, Block "L."

CAROLYN CARROLL
Home Econ:

GERALD FRENCH
"Frenchy"
Science and Metal Shop:
J.V. Football.

WANDA COMBES
Home Econ: Latin Club, F.H.A., A Cappella Choir.

CHRIS GARCIA
Woodshop:

CAROL DANCER
Home Econ: F.H.A., Spanish Club, F.N.C., F.N.C. Historian, Mascot.

JOE GARCIA
Woodshop:

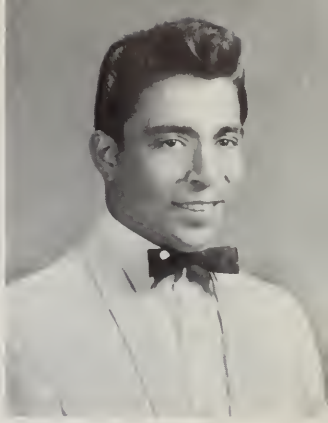

ABRAM GRACIA
Spanish & Shop: JV Football.

CAROLYN DEARMAN
Music: G.A.A.

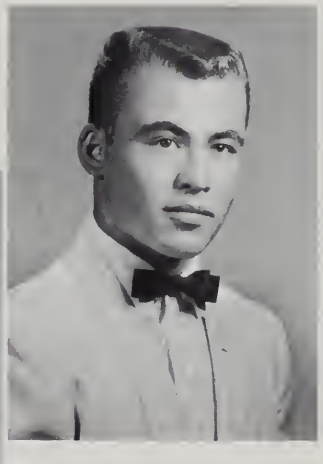

EMIL GEDDES
College Prep: Latin Club, C.S.F., Yearbook Society, A Cappella Choir, Quest Club, Block "L," JV Football, JV & V Swimming, Band, Honor Roll, Quest Club Pres., Student Court.

DIXIE DICKEY
"Dixie-Dee"
Music: F.H.A., G.A.A., C.E.C.

LINDANA ELIAS
"Lin"
Home Econ & Arts: G.A.A., F.H.A., Spanish Club.

ROBERT GIANNOTTI
"Bob"
Band: Spanish Club.

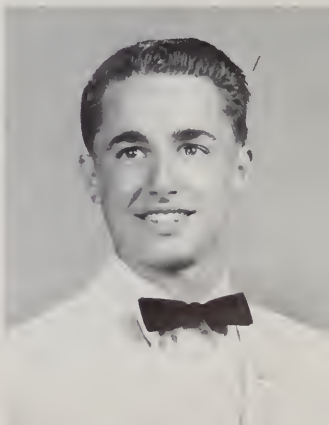

SHARON ELMORE
Home Econ:

JESSE GRANADO
Shop: J.V. Football.

HILDA ESCOBAR
"Hilly"
College Prep: Latin Club, F.H.A.

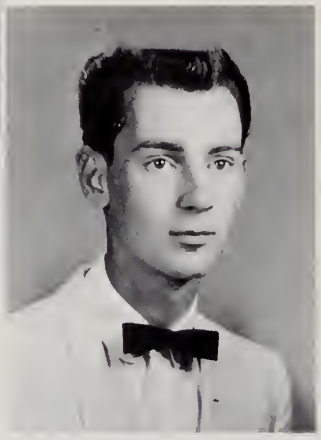

RONALD GARRIDO
Agriculture: Latin Club, F.F.A.

SUSAN ESPARCIA
"Sue"
Student Council, Spanish Club, Pep Club, F.H A., G.A.A., Yearbook Society, Annual Staff, G.A.A. Vice-Pres. & Pres., G.A.A. Cabinet, Annual Staff Ass't & Editor, Yearbook Society Pres., Girls' Block "L," G.A.A Award, Honor Roll.

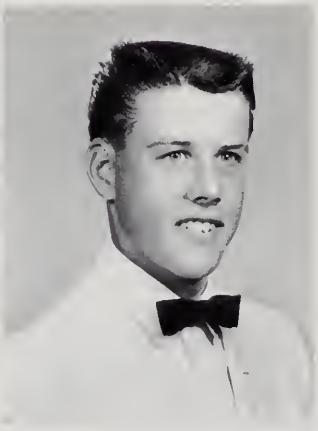

ROY GURSKY
College Prep: C.S.F., F.F.A., Spanish Club, Student Council, Student Court, Chief Justice, Commissioner Of Technical Affairs, Jr. Class Pres., Honor Roll, Student Body Play.

KATHLEEN KZELL
"Kathy"
Home Econ:

BILL HAMMERS
"Jim"
Industrial Arts: V. Baseball Manager, Block "L."

HOPE FAJARDO
Home Econ: Spanish Club.

DAVID HIGGINS
College Prep: Spanish Club, Yearbook Society, Annual Staff, Photographer.

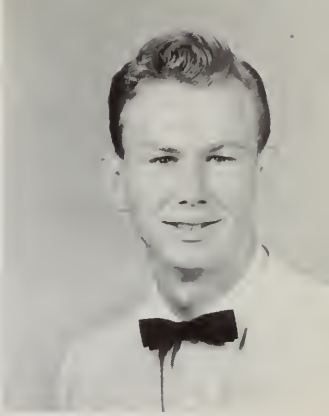

CLINTON JACOBS
"Clint"
Agriculture: F.F.A., Pep Club, Block "L," J.V. Football, V. Football.

ELMA FRANCO
"Fudd"
Home Econ: Latin Club, F.H.A., F.N.C., Spanish Club, G.A.A., Girls' Block "L."

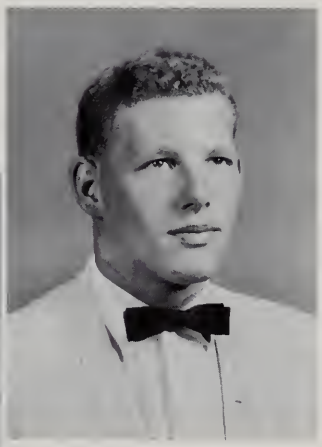

DAVE JOHNSON
College Prep: Latin Club, C.S.F., Yearbook Society, Block "L," J.V. Football, J.V. Swimming, Honor Roll, Student Body Play.

DIXIE FRIDAY
Home Econ: G.A.A.

LAURA LEE FULLMER
College Prep: Latin Club, Student Body Treas., C.S.F., Honor Roll, Quest Club, Band, Modern Dance, F.H.A., Pep Club, Latin Club Treas., Soph. Queen Attendant.

LARRY LINDSAY
Band: J.V. Football, J.V. Swimming, V. Swimming, Block "L."

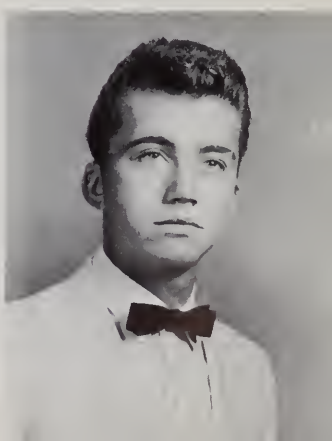

DOLORES GAMINO
"Doggie"
Home Econ: Spanish Club.

DAVID LUCAS
College Prep: Spanish Club.

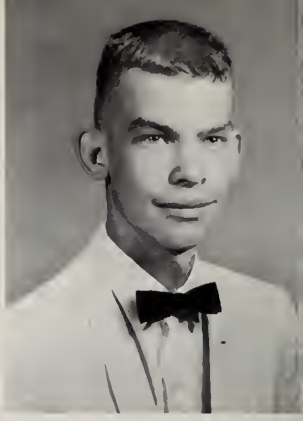

OLIVIA GARCIA
Home Econ:

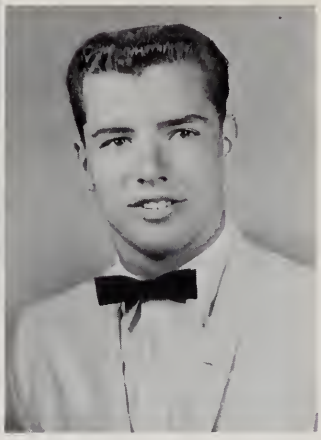

ERNEST MACHADO
"Ernie"
Ag: Spanish Club, F.F.A., F.F.A. Pres., F.F.A. Treas., V. Football.

CAROLYN GILL
"Carol"
College Prep: Spanish Club, G.A.A., Honor Roll, Pep Club.

WILBUR MACHADO
"Willy"
Ag: F.F.A.

MARY ANN GILL
"Gilly"
Home Econ: Spanish Club.

BUDDY MERCER
"Bud"
Ind. Arts: Spanish Club, JV & V Football.

MARY GONZALES
"Hosie"
Commercial: Yearbook Society, Annual Staff, Spanish Club, G.A.A., Pep Club, Girls' League Rep., Yearbook Society Sec. & Treas.

JIM MINOR
Ind. Arts: Spanish Club, JV Football, Varsity Football.

KRANK MYATT

MARCELLA GRANADO
Home Econ: G.A.A., F.H.A., Pep Club.

BILLY NEWSOM
Ag. & Art: F.F.A., Pep Club.

PAULA GRAVES
G.A.A., F.H.A., Pep Club.

LENORA GUTIERREZ
"Nora"
Commercial: F.H.A.

GEORGE NEGRETE
Ind. Art: V. Basketball, V. Track.

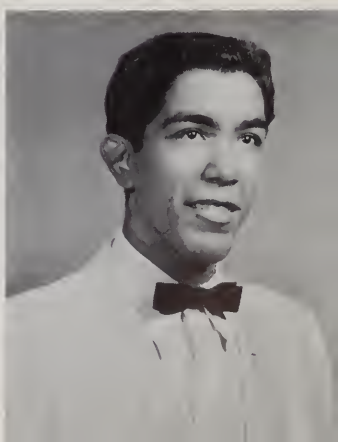

JOAN HAYES
Commercial: F.H.A., Spanish Club, Modern Dance.

NELSON OROZCO
Spanish: Spanish Club.

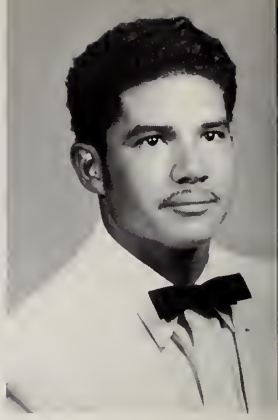

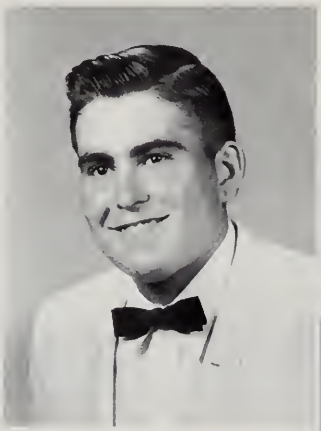

PETE PATO
Agriculture:

CAROL HENNINGER
"Carol Henn"
Commercial: G.A.A., Girls' Block "L," Pep Club, F.H.A., Spanish Club.

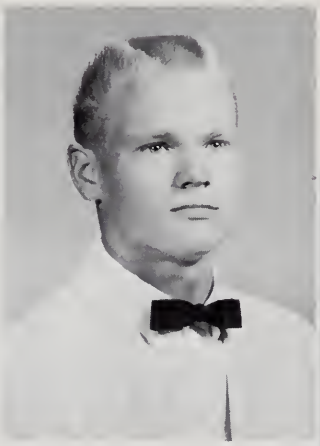

DAVID PEDERSON
"Dave"
College Prep: Latin Club, Pep Club, Block "L," J.V. Swimming, V. Swimming, Band, J.V. Baseball, V. Baseball.

SANDRA HUBBERT
"Sandy"
Commercial: Latin Club, F.H.A., F.N.C., Pep Club, Girls' Block "L."

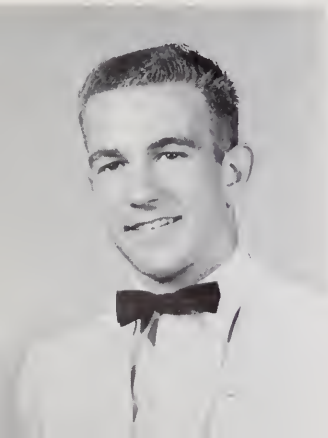

RICK PETERS
"Ricky"
College Prep: Pep Club, Latin Club, C.S.F., Annual Staff, V. Football.

SARA HUMMEL
"Sal"
College Prep: C.S.F., G.A.A., Honor Roll, Pep Club, Quest Club, Choir, Song Leader, Modern Dance.

ILENE JOHNSON
"Okie"
Arts: Spanish Club.

DENNIS PILATI
"Turtle"
Latin Club, Yearbook Society, Pep Club, Block "L," JV & V Football, V Basketball, V. Baseball, Honor Roll, Band, Band Club.

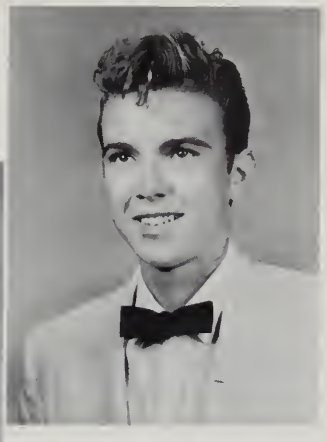

BENNY RICHARDSON
"Ben"
College Prep: Pep Club.

LAINE LAWRENCE
"Squeak"
Latin Club, F.H.A.

FRANK ROBLES
General: V. Football, Block "L," Spanish Club, V. Baseball, V. Track, Honor Roll.

CAROL MELOT
"Meat Hook"
College Prep: F.N.A., Latin Club.

PENNY MOORE
"Dimples"
Commercial: Pep Club, Rally Comm., Girls' League, F.N.C.

LARRY ROMITI
"Wop"
Arts: Yearbook Society, Pep Club, Annual Staff, Annual Staff Art Editor.

JUDY MOORE
Commercial: F.H.A., Spanish Club, Student Council, Spanish Club Sec., Vice-Pres. Girls' League, Pres. Girls' League, G.A.A., C.E.C., Pep Club, Girls' Block "L," "B" Cheerleader.

TOMO SHIROYAMA
College Prep: Latin Club, C.S.F., Honor Roll.

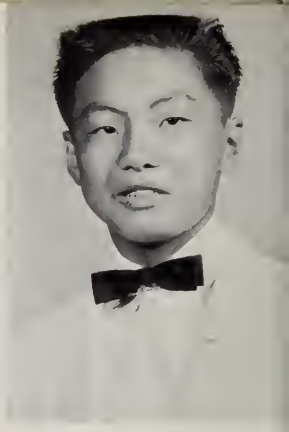

JUDY MORALES
"Mo"
F.H.A., Spanish Club, G.A.A., Girls' Block "L," Songleader, Rally Comm., G.A.A. Cabinet, Yearbook Society, G.A.A., Junior Rep.

NORMAN SCHONING
College Prep: Band 1.

ROSE MUNOZ
"Munose"
Home Econ: G.A.A., F.H.A., Spanish Club, Pep Club.

RONALD SOMERHALDER
"Ron"
College Prep: Spanish Club, Rally Comm., JV Basketball, V. Basketball, Band, Student Body Play.

CHARLEEN NELSON
"Charlie"
Commercial: F.B.L.A.

WELDON SOUTHERN
"Kurly"
Ind. Arts:

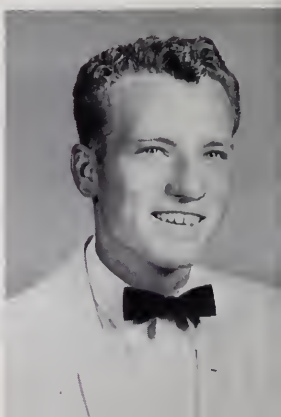

MARY ANN NELSON
Home Econ: Spanish Club, G.A.A., F.N.C.

JACK TELLEZ
Industrial Arts:

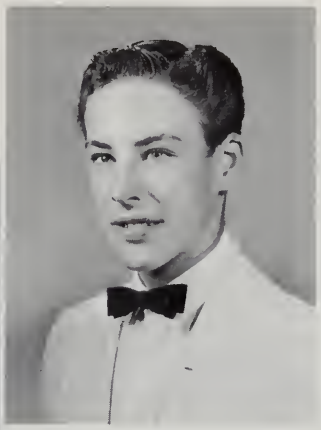

MICHAEL TEMPS
"Mike"
College Prep: J.V. Swimming, V. Swimming, Spanish Club, Band.

JANET OLIVERIA
Home Econ: F.H.A., F.N.C.

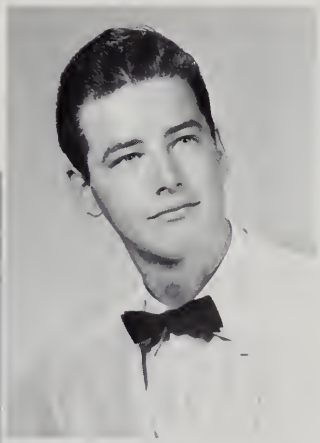

DOYLE TREAT
Industrial Arts: Football Manager, Baseball Manager, Block "L."

HELEN O'NEAL
"Boozie"
Home Econ: G.A.A., Girls' Block "L."

FRED VALVERDE
"Snail"
College Prep: Quest Club, Block "L," J.V. Football, J.V. Basketball, V. Basketball, J.V. Baseball.

DARLENE O'BRIEN
Music:

MERI ELLEN O'BRIEN
"Angel"
Home Econ: Latin Club, F.H.A., F.N.C., G.A.A., Pep Club.

JAMES VAUGHT
"Jim"
Ind. Arts: V. Baseball Manager, Block "L."

EMILY ORDONEZ
"M"
Home Econ: F.H.A., Spanish Club, G.A.A., Block "L," Yearbook Society, Annual Staff, Annual Staff Ass't Class Editor.

CHARLES YINGLING
"Charlie"
Ind. Arts:

LEE RAE PAINTER
"Lee-Lee"
Music & College Prep: F.H.A., Choir, G.A.A., Spanish Club, Spanish Club Sec., C.E.C., Student Court, Court Recorder, Honor Roll, Jr. Treas., Soph. Treas.

THELMA PARSON

PENNY PINKSTON
"Pee-Pee"
Commercial: Pep Club, Annual Editor, G.A.A., Rally Comm., Girls' Block "L," Songleader, Football Charter, Yearbook Society.

FRANCES RAMIREZ
Comm: G.A.A., Block "L," F.H.A., Quest Club.

IRENE RAMIREZ
"Ivy"
Commercial: Spanish Club, F.N.C., G.A.A., F.H.A., Girls' Block "L," Modern Dance, Student Body Play.

CHARLENE REED
"Chuck"
College Prep: G.A.A., Pep Club, Spanish Club, F.N.C., Choir, F.H.A.

SHARON ROPER
College Prep: Student Council, Student Body Sec., Fresh. Rep., Soph. Sec., Girls' Block "L," C.S.F., Honor Roll, Rally Comm., Pep Club, G.A.A., Modern Dance, Majorette, Leadership Comm., Soph. Queen Attend., G.A.A. cabinet, Girls' Block "L" Pres., Latin Club, Vice-Pres. C.S.F., Student Body Play.

CONNIE ROEDER
Commercial: G.A.A., F.T.A., Jr. Red Cross, Rosters Club.

LORETTA SALVADOR
Home Econ: Spanish Club, F.N.C., G.A.A., Pep Club.

ROSITA ROSAS
"Skit"
College Prep: Spanish Club, F.N.C. Ann Staff.

GEORGIA SELLERS
"Gi Gi"
Commercial: F.H.A., Pep Club, C.E.C., Spanish Club, F.N.A., Swimming Charter.

EMMA SHELTON
Commercial: Spanish Club, G.A.A., Pep Club, Block "L."

AMELIA SIMPSON
"Beatnik"
Comm. & Home Econ:
Spanish Club, Spanish
Club Vice-Pres., F.H.A.,
F.H.A. Pres., G.A.A.,
Pep Club, Block "L,"
Honor Roll.

JUNE SPEARMAN
"Junie"
Home Econ: F.H.A.

ANGLA TAPIA
"Elena"
Spanish: Spanish
Club.

RITA TARANGO
Commercial: F.H.A.,
F.N.C., Spanish Club,
G.A.A., Rally
Comm., Pep Club,
Block "L," "A"
Cheerleader.

JUDY TRAMMELL
Home Econ:
Spanish Club,
F.N.C.

TERRY TRAMMELL
College Prep: Latin
Club, Latin Club Sec.,
Pep Club, C.S.F.,
Honor Roll, G.A.A.,
Block "L," Modern
Dance.

YVONNE WEDER
Home Econ: F.H.A.,
Annual Staff, Annual
Staff Class Editor.

SHIRLEY WEATHERBY
"Apache"
Commercial: G.A.A.

MARILYN WRIGHT
College Prep: Student Council, A cappella choir, Pep Club, Girls' Block "L," Rally Comm., F.N.C., Student Body Play, C.E.C., Mascot, Spanish Club.

ELVIE ZACHERY
Home Econ: G.A.A., F.H.A., F.N.C., Girls' Block "L."

JOHN SILVA
Major: Agriculture.

LEO TRZEPKOWSKI
"Trout"
College Prep: Honor Roll, Student Council, Band Council, Commissioner of Athletics, Rally Committee, A Cappella Choir, Dance Band, Advanced Band, Pep Club, Soph. King Runner-up, Spanish Club, Spanish Club Pres., J.V. Football, Most Valuable J.V. Football player, J.V. Track, Varsity Football (Captain), Varsity Track, Block "L," Block "L" Pres.

Smile Your On T.V.

Study?

CHARLES DWELLEY
"Chuck"
College Prep. & Ag: Student Council, Court, Soph. Vice-Pres., Senior Pres., F.F.A., C.S.F., Spanish Club, Quest Club, Block "L," JV & V Basketball, V. Track.

JOAN SWICEGOOD
College Prep & Comm: Student Council, Student Comm. of Cultural Affairs, Jr. Rep., Sr. Vice-Pres., F.H.A., F.H.A. Sec., C.S.F., Soph. Rep., Spanish Club, G.A.A. Cabinet & Credit Manager, C.E.C., Pep Club, Block "L," Majorette, Student Body Play, Modern Dance, Girls' League Sec.

President

CAROL BENN
"Big Benn"
College Prep: Student Council, Latin Club, A Cappella Choir, G.A.A., Rally Comm., C.E.C., Pep Club, Block "L," A & B Cheerleader, F.H.A., Spanish Club, Modern Dance, Sr. Sec., Frosh Vice-Pres., A Track Charter, Student Body Play.

Vice President

Secretary

BETTY BAILEY
Home Econ: F.H.A., A Cappella Choir, F.N.C., C.E.C., Jr. Sec., Sr. Treas., Girls' League Vice-Pres., Honor Roll, Modern Dance.

Advisors

Miss Graber
Mr. Bascom

Representative

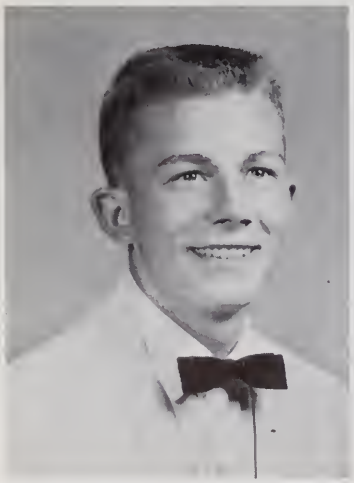

TOM WISECARVER
"Money"
Ag: Student Council, Frosh. Pres., Block "L," Block "L" Vice-Pres., F.F.A., Pep Club, Spanish Club, JV Swimming, Co-Capt. Swimming, V. Swimming, JV Football, Student Body Play, Sr. Rep., Rally Comm.

Treasurer

"What's so funny??????"

"What's so interesting????"

"Slaving Seniors"

"What Babes???????"

"And on with the show!"

"That away shorty"

"Get to work!"

"Turn me loose, ya hear?"

"O.K. boys take a bow."

Campus Life

Student Body

OFFICERS

Laura Lee Fulmer
Treasurer

David Dyer
President

Sharon Roper
Secretary

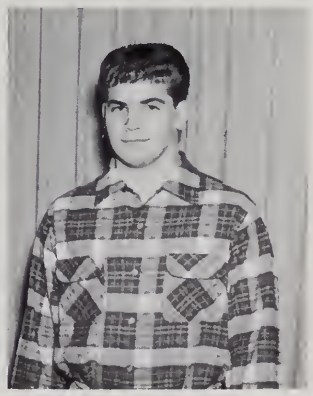

Ron Del'Immagine
Vice President

COMMISSIONERS

Leo Trzepkawski
Athletics

Joan Swicegood
Cultural Affairs

Roy Gursky
Technical Affairs

Francis Ramirez
Publicity

Mike Temps
Justice

STUDENT COURT

FRONT ROW; L-R T. Vengely, L. Burroughs, R. Richart, L. Painter, R. Gursky, B. Bailey, C. Dwelly, T. José.

Advisors:
Mr. Noble and Mrs. Craig

STUDENT COUNCIL

"Advisors"

Mr. Noble

Mrs. Craig

FRONT ROW: S. Hummel, S. Roper, R. Del'Immagine, L. Fulmer, J. Swicegood, S. Esparcia. SECOND ROW: A. Simpson, J. Moore, J. Applegate, B. Baroni, J. Pilati, K. Armstrong, F. Ramirez, P. Benn, L. Davidson, C. Benn, R. Gursky. THIRD ROW: D. Hammond, B. Ricioli, C. Christeneen, R. Peters, D. Dyer, M. Temps, E. Geddes, T. Trezpskowski, C. Dwelly.

LATIN CLUB

FRONT ROW: S. Worrington, J. Applegate, J. Mendes, L. Long, L. Lorens, A. Hubbert, D. Yoder, M. Weeks, SECOND ROW: A. Honnger, A. Cliford, B. Michelotti, R. Fisher, C. Kuhn, V. Andrews, C. Melot, THIRD ROW: L. Fortner, S. Roper, A. Honneger, E. Armstrong, M. Gursky, A. Crosslin, C. Peters, FOURTH ROW: L. Lunce, M. Tennant, J. Arata, W. Van Horn, J. Christenson, L. Burroughs, FIFTH ROW: E. Armstrong, R. Richart, A. Honneger, E. Geddes, P. Pederson, M. Coy, SIXTH ROW: D. Johnson, R. Peters, F. Croslin, B. Burroughs, C. Christenson.

The Latin Club has had a very active and successful year. To start the year off we had an after game dance. We had our annual banquet which was very enjoyable. On March 9 & 10 we sent some delegates to the J.C.L. Convention in Los Angeles. We had a very good time and brought back many new ideas to the Club. Of course we could not have had any of these activities if it had not been for our advisor, Miss Van Tassel.

Advisor: Miss Van Tassel

The primary aim of the Future Farmers of America is the Development of Agriculture Leadership, Co-operation, and Citizenship.

"THE MOTTO"
Learning to do
Doing to learn
Earning to live
Living to serve

FRONT ROW: F. Stonebarger, B. Martin, L. Derosa, J. Erskine, A. Thomas, W. Stallings, D. Baker, L. Pedro, SECOND ROW: D. Lopes, B. O'Shaughressy, T. Wisecrver, S. Vengly, K. Spearman, W. Collins, T. Nordell, THIRD ROW: E. Machado, W. Machado, J. Tereria, R. Girrido, D. Lopez, B. Burroughs, T. Weider.

FFA

CSF

FRONT ROW: J. Applegate, D. Walesman, C. Cutino, M. Seeno, C. Vegoren, J. Swicegood, G. Minta, SECOND ROW: B. Gursky, R. Fisher, C. Kloepfer, D. Gomes, M. Tennant, THIRD ROW: E. Armstrong, M. Herandez, R. Pato, A. Honegger, C. Nail, B. Wright, S. Roper, FOURTH ROW: R. Del'Immagine, C. Dwelly, B. Ricioli, R. Peters, S. Hummel, C. Christensen, L. Burroughs.

At the beginning of the year we elected officers as follows: Pres. Rick Peters, Vice Pres. Barry Gursky, Sec-Treas. Cherrie Kloepfer. During the year the chapter participated in several services for the school by helping on the S.C.A.T. test and as ushers at graduation. We also enjoyed two honor day trips, one in each semester. For fun raising activities we sponsored dances including the Mardi Gras in the Spring of the year.

Advisor: Miss Van Tassel

The Year's activities began with the Freshmen's initation. For this the girls were required to carry a pan for a purse. Some of the most ambitious Freshmen decorated their pans with ribbons and pictures. Other F.H.A. activities included a dance, a picnic, and dinner honoring Senior members.

Advisor: Mrs. Krumland

TOP ROW: B. Baily, J. Morre, S. Roper, J. Swicegood, C. Benn, J. Oliveria, M. Romiti, R. Lowe, C. Floyd, J. Spearman, D. Gomes, C. Oroczo, R. Wharton, I. Ramerz, SECOND ROW: L. Painter, A. Simpson, L. Davidson, J. Franco, J. Moorison, C. Grant, THIRD ROW: W. Combs, J. Ohemesdete, D. Clemons, C. Lopez, P. Hickman, C. Beal, L. Robertson, K. Cakebread, C. Croslin, D. Pipio, S. Hubbert, E. Zachery, FOURTH ROW: J. Gonzales, L. McLane, M. Obrien, P. Benn, R. Munoz, C. Kuhn, P. Vintro, C. Cutino, S. Causey, L. Lawerence, M. Nelson, J. Johnson, M. Seeno, C. Sellers, FIFTH ROW: J. Morelas, P. Seanard, C. Jessie, L. Mendiola, A. Abote, J. Oliveria, E. Ordenez, T. Anderson, C. Hennigar, D. Dixie, J. Franco, E. Frates, M. Duate, F. Rameriz, R. Tarango, C. Dancer.

F H A

A Cappella Choir
Following our usual custom, the A Cappella Choir appeared in the annual Christmas Concert, sang for the Rotary Club, and caroled at all of the elementary schools in our district.
The Spring Concert was a great success and the Choir helped to make the evening most enjoyable.
We also participated in the annual elementary Music Clinic, which helps to further interest of young students in music.

Advisor: Mr. Noble

FRONT ROW L to R: J. Applegate, C. Lazar, W. Combs, V. Chapman, S. Law, P. Hickman, K. Campbell, G. Prez, SECOND ROW: M. Ackerman, D. Dickie, L. Painter, E. Geddes, B. Anderson, P. Simmons, G. Townsend, C. Reed, W. Van Horn, J. Biglow, THIRD ROW: T. Smith, M. Wright, L. Trezepkawski, H. Davis, J. Geddes, D. Pedersen, P. Gray, E. Guthrie, P. Castaro, H. Hackett, BACK ROW: W. Buyer, B. Baily, S. Hummel, M. Dacus, D. Gott, C. Clifton, C. Christsen, M. Mac Parland, S. Allen, C. Benn.

CHOIR

NURSES CLUB

The Medical Careers Club is an organization which gives the students interested in Nursing an idea as to what is involved in being a Nurse or Doctor. Before Christmas the club was invited to Antioch by their Nurses Club. Another project was the annual Homecoming Float, made by the members of the club. A lot of effort went into it even though we didn't win a prize.

Advisor: Mrs. Bell

FRONT ROW, L. to R.: E. Freatis, J. Biglow, C. Melot, S. Hubbert, R. Ortiz, E. Ordonis, L. Salvineria, J. Martinez, M. Lopez. SECOND ROW: R. Warton, H. Salvanaria, N. Thomas, P. Vintro, W. Ezell, R. Bonilla, K. Ezell, F. Soto, C. Batsel, G. Gonzales, G. Yoder. THIRD ROW: B. Calvert, D. Periece, M. Michelson, A. Taronzo, P. Hickman, R. Tovar, J. Fraja, C. Fergerson. BACK ROW: J. Davies, C. Beal, C. Grant, M. Wright, J. Olivieria, C. Armstrong, R. Jones, B. Garjavia.

QUEST

FRONT ROW, L. to R.: J. Applegate, F. Rameriz, C. Johnson, G. Mercer, C. Sellers, J. Johnson.
SECOND ROW: M. Hernedez, J. Arata, B. Gursky, W. Van Horn, L. Fullmer, R. Fisher, P. Williams.
THIRD ROW: K. Hoffman, E. Geddes, S. Hummel, S. Carlisle, S. Allen, Y. Reeves, C. Smith.
BACK ROW: C. Dwelly, F. Valverde, B. Burroughs, D. Dyer, C. Christensen, L. Burroughs.

A literary organization dedicated to the study and interpretation of the best that man has thought and done.

President: Sally Hummel
Vice President: Fred Valverde
Secretary: Laura Burroughs
Treasurer: Laura Lee Fullmer
Publicity Chairman: Carl Christsen

Advisor: Mr. Bascom

SPANISH

SPANISH CLUB

The Spanish Club had a very fine year under the direction of Mr. James Alves and the leadership of President Douglas Hammond, Vice-President Sharyn Allen, Secretary Lee Rae Painter and Treasurer Rama Jo Morrison.

The Club started off at a roaring pace by writing and voting in a new Constitution. February was the month for our Dance, and the late Spring was the time for a "fun-packed" trip to San Francisco. Near the end of the last semester, we had a marvelous Picnic with Spanish food, dancing, games and all. We truly had a wonderful year . . .

FRONT ROW: H. Salvaniro, R. Warton, C. Orozco, B. Rodrigeua, C. Cutino, E. Freitas, L. Mendiola, D. Gomez, R. Fajardo, E. Ordonez, M. Kamigaki, M. Nelson, G. Perez, F. Silvera, H. Fajardo, C. Dancer. SECOND ROW: P. Vintro, J. Dallas, J. Venell, M. Mc Parland, K. Cakebread, D. Fortner, A. Greenleaf, M. Zaragoza, M. Sidrian, G. Gonzales, M. Melshen, I. Rameriz, THIRD ROW: L. Slavador, P. Funucchi, M. Seeno, P. Williams, C. Smith, C. Vegoren, H. Meyers, D. McCain, M. Burke, J. Paliti, E. Franco, R. Cross, T. Allen, E. Douglas, FOURTH ROW: J. Allen, R. Curran, B. Wright, E. Sanchez, P. Castoro, R. Trango, M. Temps, M. Martinez, A. Orozco, M. Orozco, A. Smith. BACK ROW: J. Simms, J. Miller, J. Biazzi, T. Smith, R. Morrison, F. Gibson, A. Carlisle, P. Wolfe, R. Griggs, R. Guterriz, L. Lee, M. Romiti.

CLUB

FRONT ROW: J. Miller, B. Anderson, F. Stonebarger, J. Morles, J. Gonzales, B. Baroni, S. Abbott, C. Henniger, T. Anderson, R. Munoz, P. Senard, J. Sims, S. Kamagaki, L. Salvanira. SECOND ROW: S. Esparchia, R. Gursky, N. Gamino, M. Bishofburger, C. Jessie, L. Wilson, L. McLain, D. Doyle, P. Benn, D. Pippo, V. Nelson, F. Soto, D. Sanchez. THIRD ROW: L. Painter, J. Swicegood, J. Morrison, J. Franco, T. Maldonado, J. Biglow, R. Clement, D. Garcia, D. Treat, M. Bowers. FOURTH ROW: C. Dwelly, A. Simpson, J. Moore, T. Wisecarver, S. Allen, J. Kaehr, L. Davidson, J. Ohmstead, R. Rubio, D. Folsom, K. Bloodworth, D. Walsheman, R. LaFarga. FIFTH ROW: D. Peseau, D. Mello, B. Jesse, J. Borrow, D. Hammond, R. Valverde, J. Tarango, B. Gromm, B. Gursky. BACK ROW: S. Cunningham, D. Lucas, H. Caldwell, W. Ball, J. Minor, R. Enos, B. Ricioli, J. Geddes, F. Caldera, R. Dell'-Immagine, B. Burroughs, T. Murphy, R. Pato.

Advisor: Mr. Alves

Pep Club is established to promote spirit interest at rallies and throughout school activities. As in the past, Pep Club decorated the goal post and bleachers before the games.

The Pep Club members worked exceptionally hard on the Queen's Float this year, which was a big success.

TOP ROW: B. Burroughs, L. Trzepskowski, S. Hammel, C. Benn, T. Wisecarver, F. Caldara, J. Geddes, D. Dyer, R. Richards, B. Ricoli, R. Dell'Illmagine, J. Burrows, B. Bloodworth. SECOND ROW: R. Pato, E. Geddes, J. Swicegood, S. Roper, T. Tramell, P. Benn, L. Davidson, J. Franco, P. Gray, L. Doyle. THIRD ROW: C. Dewelly, R. Gurskey, V. Chapman, J. Moorison, P. Fanucchi, M. Bombarier, J. Venell, L. Lindsay. FOURTH ROW: P. Pinkston, J. Pilati, H. Myers, L. McLain, J. Johnson, C. Heniger, L. Salvador, C. Armstrong, B. Duffy. FIFTH ROW: S. Esparica, B. Baroni, M. Gonzales, J. Morales, J. Applegate, P. Vintro, P. Seanard, R. Munoz, T. Anderson, H. Salvenara.

PEP CLUB

TOP ROW: R. Gursky, C. Dwelley, B. Ricoli, F. Calders, M. Temps, B. Burroughs. SECOND ROW: P. Benn, S. Hummel, H. Mayers, T. Wisecarver, R. Pato. THIRD ROW: J. Applegate, L. Tzrepskowski, C. Benn, T. Trammel, B. Baroni.

RALLY

Committee

The purpose of this organization is to sponsor the annual homecoming activities and rallies. They also undertake activities which might contribute to the spirit and pep of the students at Liberty. Commissioner, Leo Tzrepskowski, served as head of Rally Commissioner through a successful year.

The Girls' Block "L" is composed of those girls who have earned 20 credits, attended the required number of playdays, and received the required number of service credits.
The presiding officer of the organization is Sharon Roper.
The girls enjoyed a skating party and pizza feed in November, and near the end of the school year we had a lot of fun at the annual picnic.
We sponsored a Girls' Block "L" and Boys' Block "L" dinner, as losers of the competition in the Christmas Food Drive.
Earning a Block "L" is a great achievement and an honor to any G.A.A. member.
Advisors: Miss Graber & Miss Markwin.

P. Grey, I. Romires, P. Pinkston, F. Tarango. FOURTH ROW--G. Mercer, S. Allen, C. Benn, J. Ohmstede, M. Clemons, S. Carlisle, E. Simpson, R. Munoz, T. Anderson, C. Henninger, J. Moore, E. Franco, F. Ramirez, E. Ordonez. THIRD ROW--M. Bishofberger, J. Swicegood, B. Baroni, S. Esparcia. SECOND ROW--J. Karr, J. Trammel, FRONT ROW--S. Roper, J. Mantelli, P. Benn, J. Morales, J. Applegate,

GAA

BLOCK "L"

BACK ROW--F. Robles, T. Josi, D. Treat, F. Tamayo, R. Dell'Immagine, D. Dyer, R. Richarts, R. Peters, C. Dwelly, C. Jacobs, D. Johnson, D. Pilati, SECOND ROW--J. Minor, E. Machado, J. Geddes, J. Tarango, Valverde, D. Pederson, B. Fredricks, THIRD ROW--J. Abney, R. Joesph, D. Lopes, M. Barnes, R. LaFarga, T. Rios, E. Geddes, G. Lindsay, FOURTH ROW--L. Trezepkowski, R. Contreas, FIFTH ROW--T. Wisecarver, M. Perez, D. Wristen, M. Bombardier, D. Hammons, A. Honigger, R. Adams, L. Lindsay.

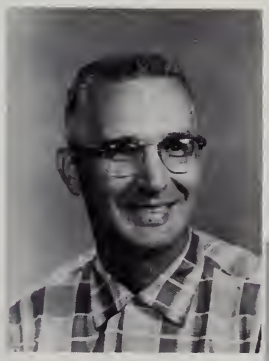

The Block "L" Society is made up of all those boys who earn their varsity letters. It is the duty of the Block "L" to promote all athletics, and to serve the school in any way possible.

The Block "L" is impowered by Student Council, to maintain co-operation during assemblies, using only their respect as force.

The Block "L" not only is responsible for the display of awards, but it also sponsors activities. These include the Harlem Clowns, Block "L" Dance, and the annual Food Drive. They also earn money to be used for a Medical Fund; a film fund; and for various sports awards.

To conclude a very prosperous year, the Block "L" Society holds a dinner for all members.

Advisors: Coach Bronsan and Ferrill.

G.A.A. Cabinet

Left to Right--G. Jackson, J. Swicegood, C. Lopez, J. Morales, M. Temmant, S. Esparcia, J. Applegate, P. Benn, P. Seanard, S. Kloepfer, S. Roper, J. Mantelli.

TOP ROW: L. to R. L. Salvador, S. Plank, C. Beal, B. Wright, M. Machado, A. Tronzo, R. Tovar, G. Martinez, R. Pato, J. Venell, M. O'Brien, M. Weeks, E. Folsom. SECOND ROW: L. Dausey, M. Romiti, D. Pierce, R. Cuuren, D. Gomez, P. Hickman, P. Gray, C. Grant, M. Ackerman, S. Robles, L. Lucchesi, B. Hanner, M. Burke, J. Rangle, F. Silveria, I. Ramerez, T. Robles. THIRD ROW: L. McLain, P. Wilson, M. Seeno, M. Nelson, M. Bowers, M. Georke, W. Van Horn, T. Allen, V. Addington, J. Linn, D. Planchon, N. Thomas, C. Lazar. FOURTH ROW: P. Beaver, J. Mendes, C. Sellars, P. Martin, C. Coleman, H. Myers, J. Paliti, B. Rodriques, C. Mercado, C. Kloepfer, C. Cutino, J. Dallas. FIFTH ROW: L. Salvanioo, C. Pruett, T. Vengely, S. Galarza, S. Kanaki, V. Sanders, B. Duffy, M. Duarte, V. Andrews, F. Ramerez, C. Henniger, D. Dickey, S. Smith, E. Franco, R. Trango.

GAA

GAA

FRONT ROW: J. Ohmstede, M. Bishofberger, E. Freitos, L. Shoemaker, S. Harringston, L. Meniola, S. Douglos, S. Abbott, J. Applegote, R. Munoz, E. Ordonez. SECOND ROW: S. Roper, C. Lopez, M. Tennant, M. McParland, C. Cakebread, R. Searnord, C. Jessie, G. Mercer, C. Bestsel, C. Simmons, G. Jackson, R. Teireria, C. Johnson, T. Smith, D. McCain, P. Vintro, J. Johnson, V. Nelson. THIRD ROW: S. Carlisle, L. Davidson, J. Morrison, V. Rohem, B. Jones, J. Swicegood, J. Moore, A. Simspon, M. Clemons, P. Benn, S. Causey, M. Garcia, A. Crosslin, R. Bonilla, C. Smith, B. Treat. FOURTH ROW: P. Frey, K. Armstrong, J. Keahr, S. Allen, E. Calvo, M. Riggs, J. Hobson, A. Smith, C. Nelson, J. Christenson.

ADVISORS:

Miss Markyn

Miss Graber

YEARBOOK SOCIETY

The club members consists of the Annual Staff and its devoted students to the club and the Staff. Its annual events is the Christmas Capers Dance in which every one had a very exciting time with Pete Simmons and Penny Pinkston reigning as Mr. and Mrs. Santa Claus. Also the party at the end of the year with its members and invited guests.

Officers:
Pres. Joyce Pilati
Sec. Treas. Josie Gonzalis
Advisor: Mr. W. Peters

D. Higgins. B. Ricioli, M. Dacus, L. Romiti, K. Armstrong, M. Bishofberger, S. Esparicia, P. Vintro, A. Tronzo, B. Rodriques, F. Calderia, J. Geddes, B. Baroni, B. Duffy, E. Ordonez, P. Pinkston, SECOND ROW--T. Wisecarver, FRONT ROW--C. Kloepfer, H. Meyers, J. Pilati, J. Gonzoles, J. Morales.

Activities

Campus Snaps

Christmas

Capers

Harlem Clowns

Homecoming "1961"

Snaps

Candid

Campus

Faculty Snaps

Latin

Club

Rally

Snaps

Dance

Snaps

BASKETBALL

Snaps

FOOTBALL Snaps

Barn Dance

Donkey Basketball

Juniors

James Abney, Ren Adams, Frank Alanis, Sharyn Allen, Valerie Andrews, Janie Arata, Eddie Armstrong, Richie Baldwin, Gene Battiest, Larry Bellah, Leslie Belscher, Peggy Benn, Mary Berumen, Mary Bishofberger, David Blanton, June Bombardier, James Breese, Catherine Brown, Richard Brown, Claudette Bryant, Marvin Burnett, Ben Burroughs, Jimmy Burrow, Cheryl Butler, Donna Butler, Charlotte Cabral, Frankie Caldera, Susan Carlisle, Jerry Chaplin, Vickie Dhapman, Carl Christensen, Ronnie Clement, Darlene Clemons, Marlene Clemons, Charles Clifton, Robert Contreras, Doris Copeland, Floyd Crosslin, Ida Crotts, Johnny Cummings.

Scottie Cunningham, Mike Dacus, Linda Davidson, Leroy Davis, William Davis, Eddie DeRosa, Ronnie Dell-Immagine, Connie Disney, Linda Doyle, Lloyd Dyer, Ernie Erickson, Carolyn Floyd, Josie Franco, Connie Freitas, Peggy Galindo, Nash Gamino, David Garcia, Henry Garcia, Margaret Garcia, Rudie Garcia, Ronnie Gaston, Johnny Geddes, Marsha Goerke, Rafael Gonzalves, Dolores Goodrich, Danny Gott, Patty Gray, William Green, Bobby Gromm, Barry Gursky, Eva Guthrie, Hazel Hackett, George Hagerty, Doug Hammond, Ron Hardesty, Gary Harris, Thelma Hartgraves, Dale Holden, Sharron Holt, Art Honegger.

Vernon Huggins, Carolyn Jessie, Carolyn Johnson, Barbara Jones, Kenny Jones, Tim Jose, Ronnie Joseph, Julie Kaehr, Charles King, Carol Kuhn, Richard LaFarga, Paul Lasater, Dennis Lawson, Danny Lewis, Garry Lindsay, Marsha Lloyd, Lola Long, David Lopes, Carol Lopez, Jane Lopez, Reba Lowe, Vita Lozano, Teresa Maldonado, Janice Mantelli, Buryl McCune, Laiha McLain, Mike Mehlsen, Lucy Mendiola, Garnetta Mercer, Edwin Miles, Larry Miller, Tom Moore, Jody Morrison, Christine Nail, John Nance, Twinkles Neely, Mark Nichols, William Nunnaly, Arthur Ochoa, Danny Ochoa

Janet Ohmstede, Janice Oliviera, John Ornelas, Connie Orozco, Mannuel Perez, Ina Paslay, Richard Pato, Kenny Pedersen, Gloria Perez, Penny Phillips, Jimmy Pierce, Royce Powers, Benny Ramos, Linda Rash, James Rawlings, Bill Reddick, Reggie Richart, Tony Rios, La Voyle Roberson, Vernette Roehm, Bob Ruddick, Darlene Russell, Verne Santos, Phyllis Seanard, Wayne Sharer, Mary Ann Simmons, Pete Simmons, Ramona Simons, Joan Sims, Bobby Standridge, Joe Tarango, Steven Taylor, Joe Teixeria, Rosemary Teixeria, Patsy Torres, George Townsend, Dennis Treat, Barbara Tuttle, Ray Valverde, Wendy Van Horn

Vargas, Helen
Vengley, Stanley
Vert, Sandy
Warren, Judy
Watkins, Dean
Webb, Rickie
Wehrman, John
White, David

Willis, Jessie
Wilson, Lauraleen
Wristen, David

Not Pictured:
Barton, Jewell
Bellah, Thomas
Canada, Joe
Ditmars, Lowell
Esquivel, Johnny
Kelley, Pat
Martinez, Alfred
Onstott, Gary
Provencio, Mary
Rogers, Jimmie
Romiti, Marlene
Schwitters, Pat
Sossaman, Carol
Spangler, George
Sullivan, Charles
Tamayo, Fred
Taylor, Carolyn
Walkup, Danny
Wristen, Jimmy

Did you hear the one about . . .

"Tarzan"

Gee, what a nice annual!

And as an added attraction at Liberty--Some students work.

L. to R.--Linda Davidson--Representative: Janice Mantelli--Treasurer: Linda Doyle--V. President: Carl Christensen--President: Peggy Ben--Secretary.

Class Officers

Class of '63

At the Homecoming Game, the beginning of our Junior year, we had a coke sale, which was very profitable. This game was a busy one for our class. We entered a noisemaking float in the parade and won second prize. The theme was "Cage the Cougars."

At the beginning of the second semester, Miss Markwyn came in to help Mr. Swart in advising our class due to Mrs. Fortner's leave of absence.

The biggest and most successful event our class had was our Junior Prom, held on March 16. It was very beautifully decorated with a catchy African theme. Many memories will remain with those who enjoyed that evening.

We are looking forward to our Senior year at Liberty and hope it will be as successful and as much fun as our Junior year has been.

Junior Snaps

Boosters

"A" CHEERLEADERS

SONG LEADERS

"B" CHEERLEADERS

MASCOTS

Band

The Band participated in many football games and went to the Stanford Band Day. It also participated at rallys and Basketball games.

We had a very successful Christmas Program. We had our candy sale from which we purchased a stereo tape recorder. We also participated in the C.B.D.A. Honor Band in Antioch where a number of band members were chosen to represent our school.

We were judged at the State Music Festival in Crockett. Our Spring Concert was very successful and we have had a record made of the performance.

We are looking forward to a new season in anticipation of a successful 1962-63 year.

The Annual Staff would like to express its thanks in the great performances of our Liberty Union High School Band and Majorettes.

Vicki

Joan

Joyce

Majorettes

Marlene

Sharon

Songleaders

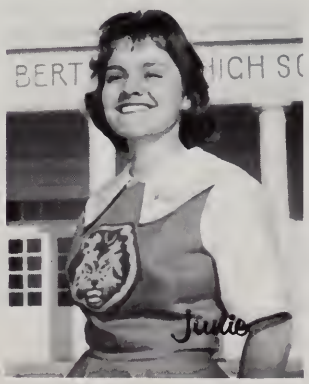

"A" Cheerleaders

CAROL

RITA

JEANETTE

Sophomores

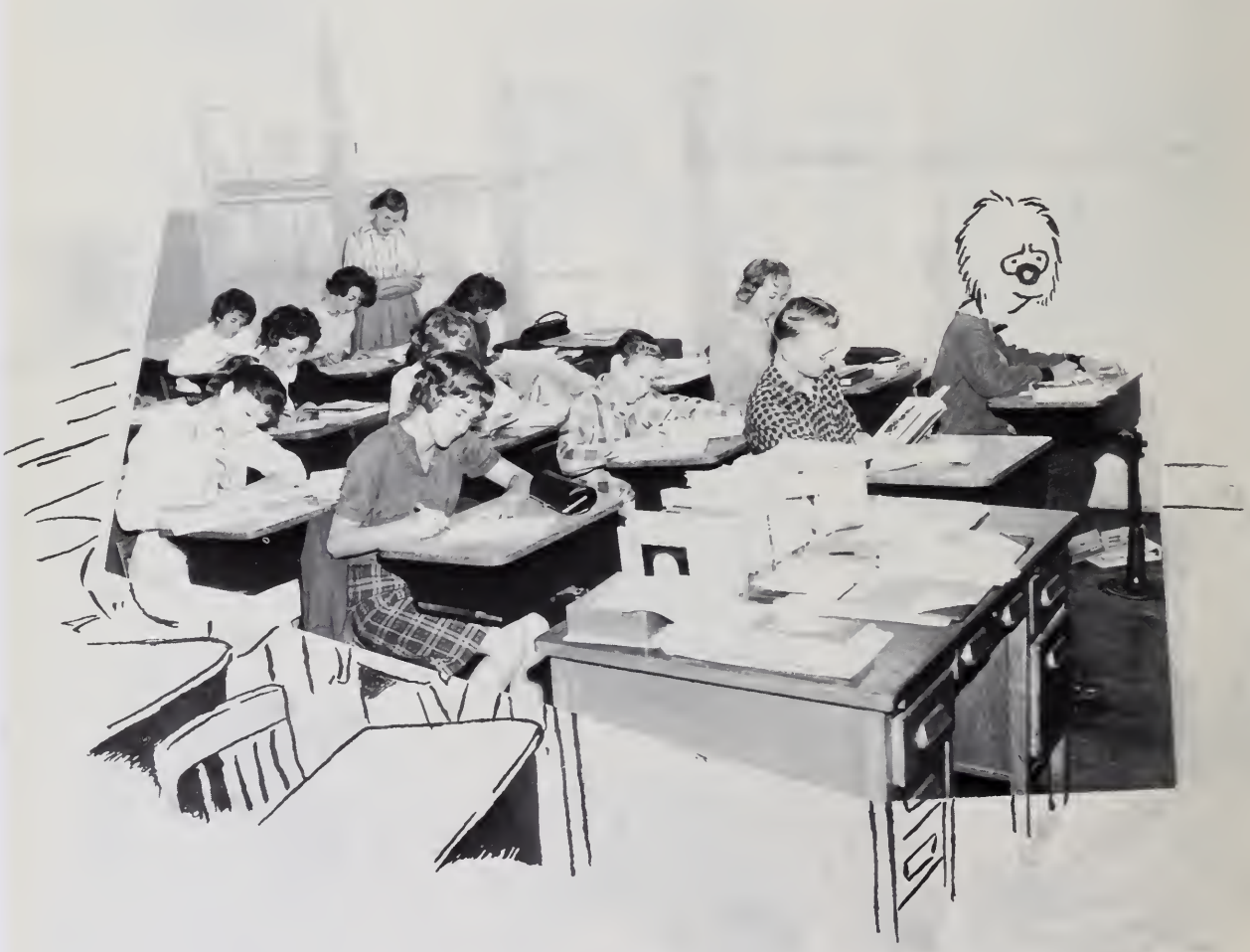

Scott Abbott, Sherry Abbott, Sydney Aden, Rose Mary Agan, David Alderman, Homer Allen, Jimmy Allen, Kathy Armstrong

Johnny Arnold, Beverly Austin, Mickey Barnes, Richard Bartee, Carla Lee Bartlett, Candy Lee Batesel, Cheryl Beal, Ilene Bellamy

Sandra Bellamy, Joe Biasi, Janet Biglow, Linda Blocker, David Bloomfield, Jimmy Bowers, Jimmy Boyer, Richard Branscum

Richard Brown, Laura Burroughs, Linda Burrow, Dianne Butler, Mary Frances Cagle, Paulette Castoro, Anita Cero, James Cordua

Ann Crosslin, Gary Crowell, Rochelle Curran, Carla Cutino, Clark James Dawson, Donna Dickie, Evelyn Douglas, Ronald Downs

Bonnie Duffy, Janice Edgin, Don Elmore, Ronnie Enos, Charlotte Ferguson, Paula Fanucchi, Darlene Fisher, Rebecca Fisher

Steven Fischer, Ronald Floyd, Dennis Folsom, Joanne Fraga, Edwina Freitas, David Lee French, Hector Gallegos, George Garcia

Mary Helen Garcia, Robert Garcia, Theresa Garcia, Dwight Gaston, Margaret Geddes, Eugene Giles, Dolores Gomes, Gloria Gonzales

Jerry Graham, John Granado, Carol Grant, Linda Grisham, Marie Guthrie, Patsy Hammett, Beverly Hanner, Danny Hardesty

Gevona Hardin, Catherine Henderson, Larry Henderson, Dave Hernandez, Jimmy Hernandez, Michael Hernandez, Pat Hickman, Kenny Hoffman

Jerry Howard, Pamela Hurley, Janice Johnson, Sharon Kleingartner, Cherrie Kloepfer, Howard Knauss, Bill Lane, Hector Leon

Carolyn Lester, Martin Libbey, Helen Lopez, Carolyn Lyde, Gary Machado, Harold Machado, Alvin Tony Maciel, Mark Manross

Kathleen Markus, Beverly Martin, Harry James Martin, Hector Martinez, James Martinez, Joe Mathews, Sam McLean, Marty McParland

James Mello, Gary Mendes, Linden Middleton, Gerald Edwin Minta, Merle Moore, Lucy Moss, Francis Murphy, Robert Murray

Helen Myers, Nora Myers, Judy Myers, Marilyn Negrete, Cheryl Nelson, Judy Ney, John O'Bryan, Bill O Shaughnessy

Awilda Orozco, Mistilina Orozco, Felicia Ortiz, Rose Marie Ortiz, Billy Parson, Rose Pato, Ellis Patterson, Ronald Patterson

Don Percy, Dennis Peseau, Carole Peters, Joyce Pilati, Denise Pippo, Susan Plank, Judy Portwood, Frank Rambur

Yvonne Reeves, Guadalupe Reyes, Hazel Richardson, Mannuel Rico, Bob Ricoli, Ester Robles, Santa Robles, Trina Robles

Brenda Rodrigues, Roberta Rogers, Ronnie Romitti, Richard Rubio, Sharron Ruffell, Helen Salvanira, Ester Sanchez, Vickie Sanders

Mary Ann Seeno, Carolyn Sellars, Mannuel Serna, Martha Ann Sharer, Kathy Sharp, Stephen Shelton, Mary Lou Sidrian, Frank Silva

Carolyn Simmons, Christine Smith, Herbert Smith, Florence Soto, Jimmy Standridge, Mary Lucille Stephens, Gloria Stinnett, Margaret Tamayo

Tom Taylor, Gillermo Tellez, Melody Tennant, Arthur Thomas, Alfred Tobar, Rose Tovar, Adrianne Tronzo, Christine Vegoren

Joanne Venell, Robert Vickers, Maria Vieria, Patricia Vintro, Pablo Viramontes, Dieter Walsemann, Roberta Wharton, Pamela Williams

Jim Wisecarver, Mikal Woodward, Gwendelene Worden, Diana Worley, Bobby Wren, Barbara Wright, Deana Yoder, Arlin Zachery

Not Pictured:

Gene Bowers
Troy Bristow
William Cheseldine
Joyce Cook
Ricky Davidson
Elidio De Rosa
Larry Ditmars-
Jim Eaton
Johnny Erskine
Pat Frey
Anthony Garcia
Jay Hal Hogsett
Ronnie Houser
Willene Howard
Jerry McGrath
Marie Minor
Teddy Minor
Frances Moreland
Penny Moseley
Norberto Perez
Luther Powell
Basilio Rafael
Charles Russel
Robert Sanchez
Darlene Shaw
Norma Silvas
Mike Stanko
Joseph Swartz
Mike Tarango
Gail Yates
Fred Turner

"Says Who?"

"3:30"

Sophomore Snaps

"Once upon a time . . . "

"I have a fish in my ear"

a;sldkfjghfjdksla;sldkfjghf

"Good-by Cruel World"

"Creature from the Black Lagoon"

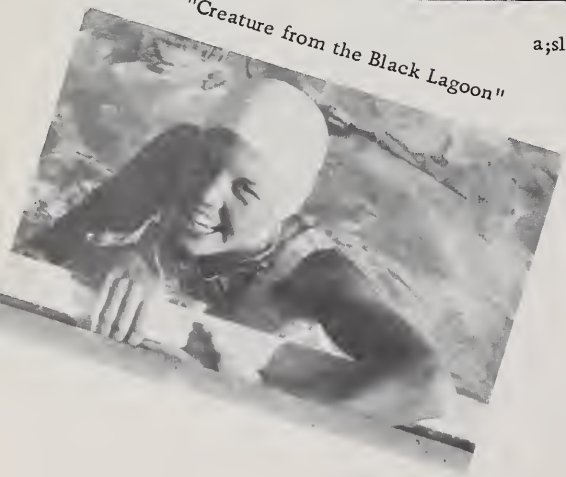

L. to R. Treasurer--Cherrie Kloepfer: Representative--Dennis Peseau: V. President--Mike Hernandez: President --Bob Ricoli: Secretary--Vickie Sanders; Advisor--Mr. Pettee.

Class Officers

Class of '64

We, the sophomore class of "64" have had a successful year. Although we didn't have many activities, those that were held were very enjoyable. Our first being the reception held for the freshman class, which was fun for all attending.

The biggest thrill for all of us occurred when we received our class rings. They are beautiful and we are all proud and happy to wear them in representation of our class and school.

We are all looking forward to our Junior year with great anticipation and high hopes.

Sports

Well! Give it to me.

Queen for a Day!

Homecoming Game

Hey! There's Judy.

There she is Miss AMERICA

What's so funny???

First place.

Carol

Jeanette

Sally

Joan

Sharon

FRONT ROW: L to R: J. Minor, R. Adams, T. Jose, R. Peters, B. Reddick, R. Contreras, B. Fredricks, E. Machado. SECOND ROW: D. Pedersen, J. Wisecarver, T. Rios, B. Ramos, D. Lopes, A. Honegger, B. Wren, F. Tamayo, D. Hammond, R. Robles. BACK ROW: D. Pilati, W. Machado, J. Tarango, W. Ball, D. Dyer, L. Trzepskowski, R. Dell'Immagine, P. Smith, J. Abney, J. Geddes.

Coach Bronzan

Varsity Football

Managers
R. Romiti
D. Hernandez

Coaches

Coach Ferrill

1961 Varsity Football

The varsity football team had a successful season as they placed third in the league and had a 4 and 5 record for the season against a very rough schedule.
The team lacked size but made up with tremendous hustle and desire. The lions played a very exciting brand of ball. With only 11 seniors on the squad they promise to be even rougher next year.
Some highlights of the season were Minors 80 yard TD run against Galt when he stole the ball from the quarterback. Rio's winning field goal against John Sweet; the passing of David Dyer and the pass catching of Bob Fredricks and Ron Dell'Immagine against Albany, Livermore and St. Vincent's was tremendous. James Abney's fine running and the team defense of Wisecarver, Honegger, Jose, Adams, Ramos, Tamayo, Contreras, Lopes, and Trzepkowski was outstanding throughout the season. Pilati's great faking against St. Elizabeth was tremendous.
At the conclusion of the season David Dyer was selected as first team All League quarterback. Wisecarver, Abney and Fredricks were picked for the second team and Adams and Trzepskowski received honorable mention. Lee Trzepskowski was elected team Captain with David Dyer Co-Captain.
Winners of the annual banquet awards were:

David Dyer . . . . . Outstanding Player
Jim Wisecarver . . . . . Outstanding lineman
Bob Fredricks . . . . . Most Inspirational
Rick Perers . . . . . Scholastic

Scores

Team		Liberty
Galt	7	20
Antioch	45	0
Pacifica	12	7
Amador	0	6*
John Swett	7	10*
Albany	20	13*
Livermore	33	20*
St. Vincent	20	0*#

*League games
#League champs

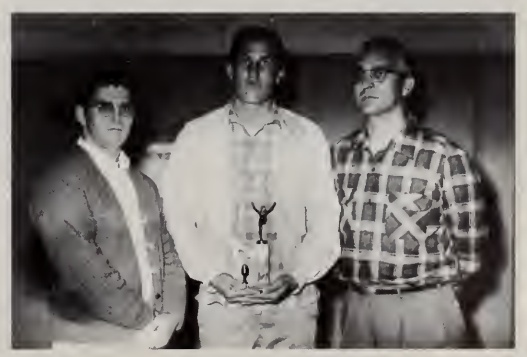

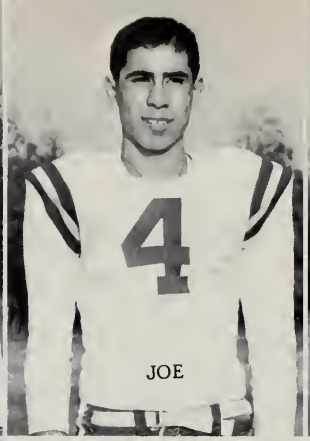

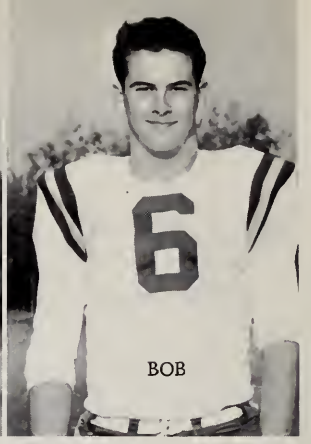

Varsity

1962

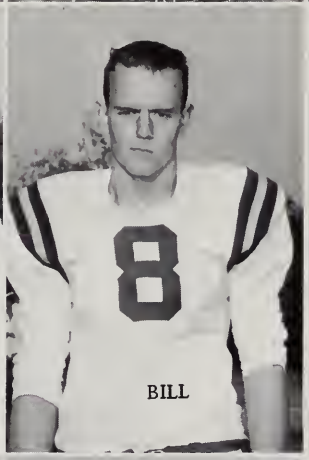

Captain of the Year

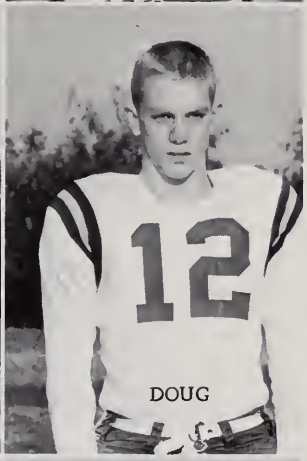

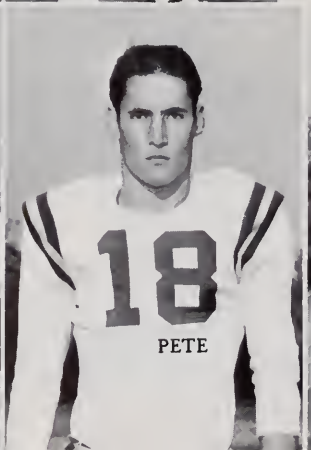

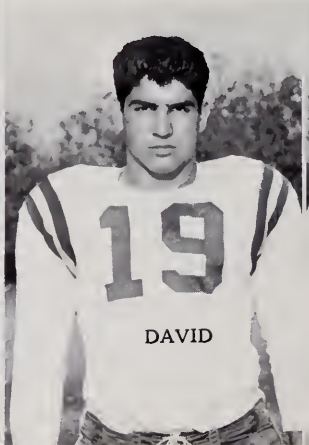

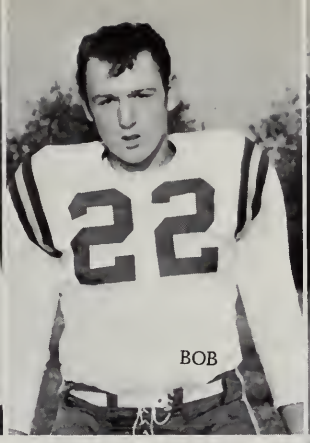

Football

Team

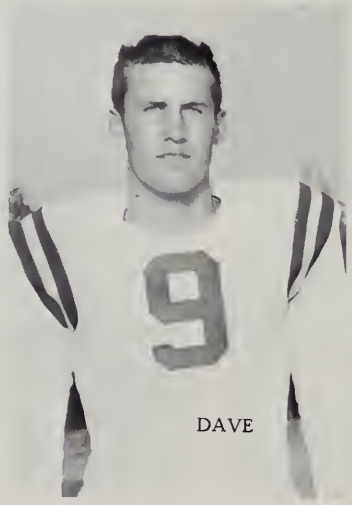

Co-Captain of the Year

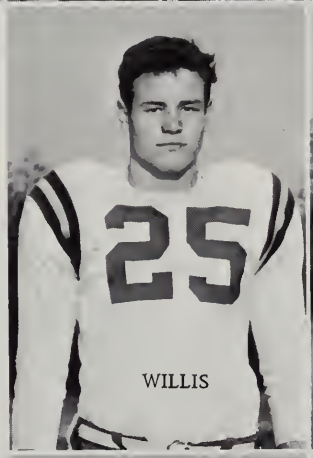

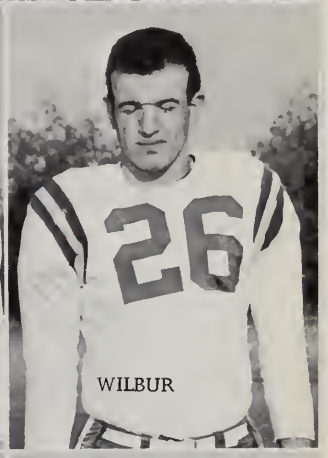

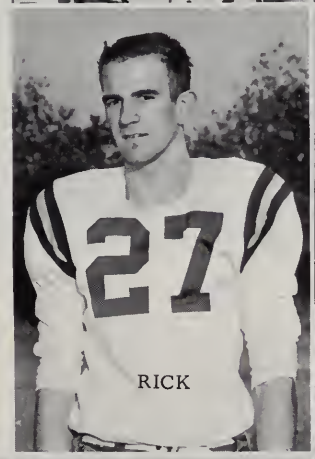

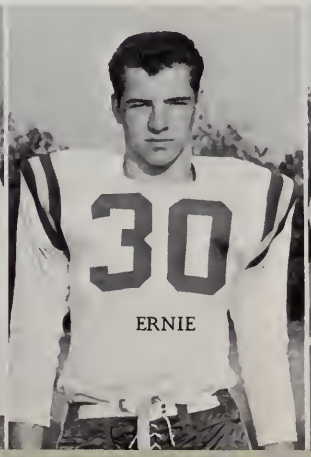

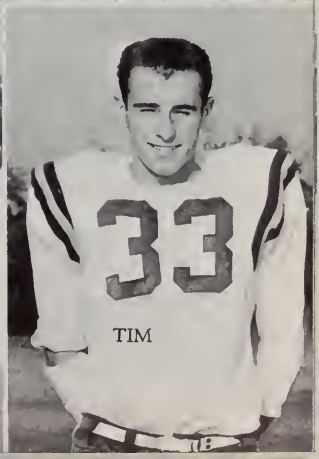

Sideline inspiration . . .

Fredricks brings an Indian to a halt.

Fourth down--Dyer punting.

Captains Leo and Jim for the John Swett game.

The Lions fantastic defense.

Huddle!!

Our yard-gaining offensive group.

Nice fake Pilati!

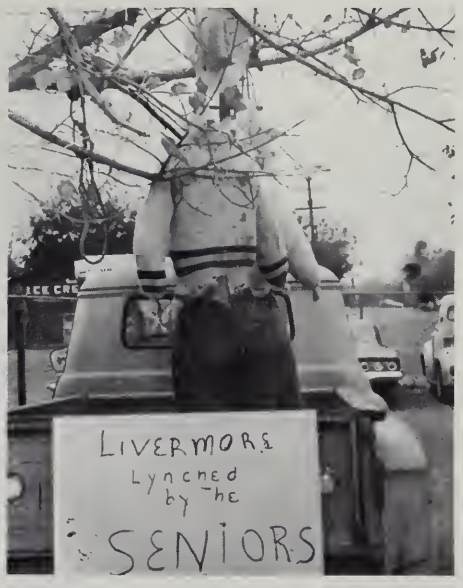

Seniors show spirit.

Wisecarver brings one down.

Abney on the run for a gain.

Lions and Indians clash!!

FIRST ROW, L. to R.: G. Townsend; R. Perez; G. Machado; L. Miller; E. Pattereon; J. Martinez; J. Biasi; SECOND ROW: R. Pato; R. Enos; G. Lindsay; K. Pederson; M. Tarango; A. Martinez; J. Borrow; P. Perez; C. Freitas; F. Stonebarber; THIRD ROW: K. Dawson; G. Machado; F. Crosslin; J. Arnold; D. Peseau; B. Garcia, D. Percy; B. Murray; D. Walsemann; R. Giardina; BACK ROW: B. Bouroughs; C. Clifton; M. Rico; R. Richart; J. Granado; J. Nance; D. Holden; S. Vengley.

J. V. Football

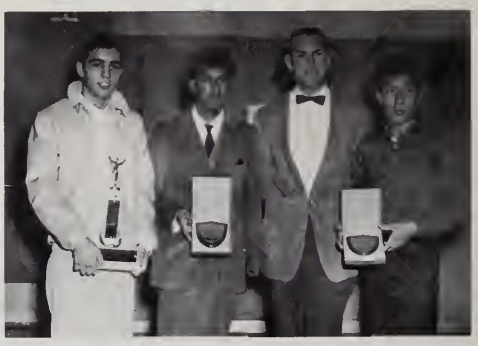

The 1961 Junior Varsity football team was one of the better teams to represent Liberty in recent years. They were an inexperienced group of boys at the beginning of the year, but as the season moved on they began to mold into a playing unit. The record for the season was 4 wins--4 losses and one tie.

Scores

	Opponent	Liberty
Galt	0	6
Antioch	30	6
Pacifica	19	20
St. Elizabeth	0	14
Amador	7	6
John Swett	0	13
Albany	14	18
Livermore	20	0
St. Vincent	13	6

Freshman Football

For the second year now, Liberty has fielded a freshman football team. These young boys may not have been large, but they were in there giving their best in every game they played. This team will move up to the Junior Varsity and we will see some of these boys make a name for Liberty in the future.

Scores

	Opponent	Liberty
Pacifica	12	13
Livermore	39	6
Amador	13	6
Lodi	0	13
Amador	13	6

FRONT ROW: L. to R.: K. Kirkman; L. Machado; B. Anderson; E. Bartee; D. Honegger; A. Greenleaf; R. Tamayo; R. Casiano; SECOND ROW: J. Shrader; T. Pinkston; D. Wetzel; J. Ramariz; L. Jones; B. Jelle; J. Mendez; S. Honegger; R. Giardini; BACK ROW: B. King; J. Pinkston; J. Rodrigues; B. Girjalva; W. Weider; K. Bloodworth; K. Edwards; R. Morrison; D. Baker.

FIRST ROW: L to R; T. Murphy, F. Caldera, R. Valverde, F. Valverde, D. Pilati.
SECOND ROW: G. Negrete, C. Dwelly, R. Somerhalter, J. Tarango, D. Dyer, P. Smith.

"A" Basketball

Coach

Coach Garcia
P. Pilati, R. Valverde

Team Captain

Dennis Pilati

"A" Team

This year has brought many changes and equally as many exciting moments for our Basketball team and the fans. Cheering section enthusiasm and attendance was a major factor in team attitude. Our team has shown great improvement and has provided the sports-minded with good ball playing and a maximum of effort on the part of each player. Some of the highlights of playing were contributed by Dennis Pilati's floor playing tactics, rebounding by Chuck Dwelley and Ron Somerhalder, the accurate shooting of Ray Valverde, defensive pressure put on by Pete Smith, Fred Valverde's dribbling talent and the overall playing of David Dyer. Prospects for the future include returning talent of Ray Valverde, Frank Caldera, Joe Tarango and we have many good "B" players moving up with a good crop of Freshmen coming in. The Liberty Lions have developed a good program which we feel will pay off in the future and give Liberty a name in Basketball in the EBL conference.

Teams in Action

FRAN

FRED

DENNIS

JOE

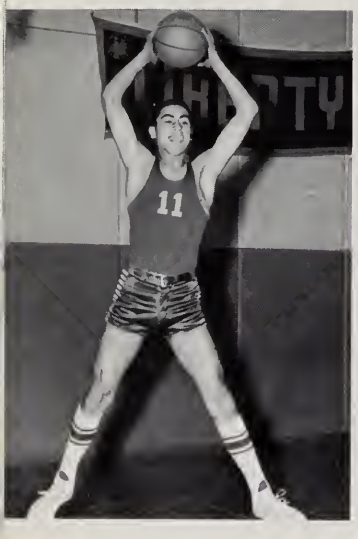

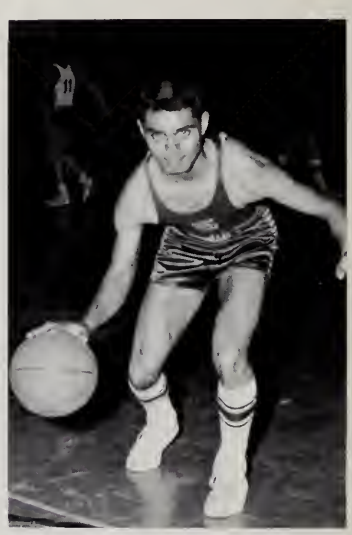

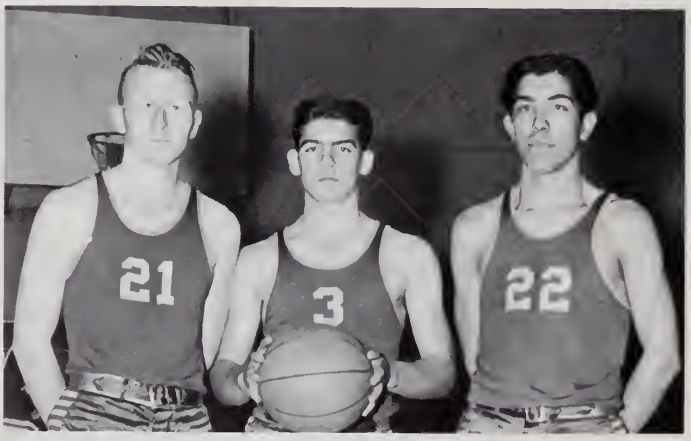

RA

PET

DAVE

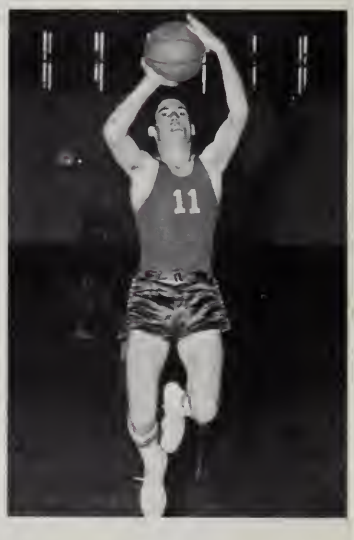

CHUCK

TRACY

GEORG

RON

FRONT ROW: L to R; J. Miller, M. Tarango, D. Hammond, L. Miller, J. Biasi, SECOND ROW: B. Ricioli, R. Enos, B. Tellez, K. Edwards, J. Cordua, B. Martin, P. Viramontes, D. Alderman.

"B" Basketball

Coach

Coach Dawson

"B" Teams

With only two lettermen returning and three inexperienced boys to make up the rest of the team, our "B" Lions had a long way to go. They began to play like an experienced team after the middle of the season. They were able to beat a good Junior Varsity from Ripon and then went on to beat John Swett in the first round of League play. Our "B" Reserves played an 18 game schedule with teams in our area and it looks like the prospects of basketball at Liberty is on the upswing, with the spirit and enthusiasm shown by these young boys.

"B" Reserves

FRONT ROW: L to R; J. Sims, A. Greenleaf, D. Baroni, F. Stonebarger, G. Pedersen. BACK ROW: K. Kirkman, S. Honeggar, B. Michelotti, S. Luntz, K. Bloodworth, J. Nordell, L. Shepherd, J. Pinkston.

Action Snaps

"A" Swimming

Coach Ferrill

BACK ROW, R. to L.: B. Burroughs, T. Jose, G. Geddess, D. Johnson, R. Richart, R. Del'Imammagine, E. Geddess, M. Barnes. SECOND ROW: F. Crosslin, J. Arnold, M. Temps, G. Battiest, L. Lindsay, D. Pedersen, T. Wisecarver, T. Wisecarver, T. Rios. FRONT ROW: S. Cunningham, F. Turner, G. Linsay, K. Bloodworth, D. Wristen, M. Bombardier, D. Garcia, C. Jacobs.

Swimming

The 1962 edition of the Liberty Swim Team figures to be a well-balanced team which could win the championship if enough improvement takes place in the team depth.
Led by Captain Larry Lindsay and Co-Captain David Johnson the Liberty Mermen appear to have at last one top performer in every event and enough sprint depth to capture the freestyle relay.
The Lion Cubbs appear to have a fine crop of young freshmen coming out to bolster the depleted ranks. The entire group has been working very hard and early season meets give indication of a fine season.

"B" Swimming

BACK ROW, L. to R.: S. Abbott, J. Mendes, B. Gursky, J. Luntz, B. Jessie. FRONT ROW: F. Crosslin, J. Hernedez, D. Folsom, L. Sheppard, K. Kirkman, J. Allen, T. Rios.

Coach Dawson

Captain - Larry Lindsay
Co-Captain - Dave Johnson

In the Swim

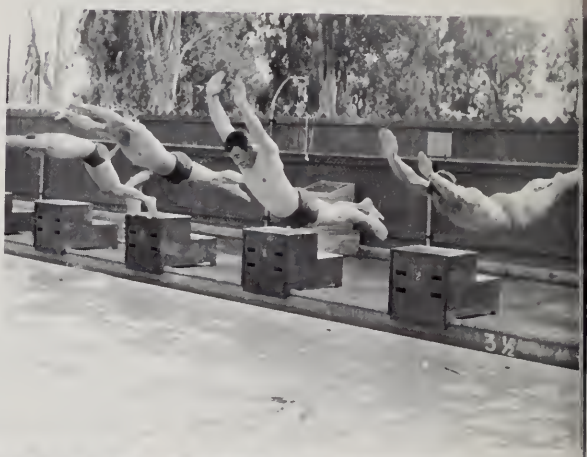

Coach Giardina

"A" Track

TOP ROW: L. to R.: P. Simmons; R. Valverde; A. Honneger; M. Nichols; L. Trzepkowski; W. Ball; J. Tarango; E. Machado; L. French; F. Gibson; T. Moore. FRONT ROW: M. Perez; J. Burrow; R. Contreras; B. Ramos; J. Garcia; A. Martinez.

Track

At the time of the printing of the annual, Coach Bob Giardina's Thinclads had won three straight track meets in both "A" and "B" divisions. The "A"'s have been led by good performances from Captain Chuck Dwelley, along with Trezpkowski, Perez and Fred Valverde. The "B" squad has also been led by their Captain, Mike Tarango who has been supported by Larry Miller in the Sprints, Bob Gromm and Greg Levinseller in the distances and Art Ochoa in the Pole Vault.

"B" Track

TOP ROW: L. to R.: J. Shrader; S. Honneger; H. Gallegos; M. Tarango; D. Alderman; J. Machado. CENTER ROW: M. Munoz; A. Ochoa, B. Martin; B. Gromm; L. Miller. LAST ROW: B. Anderson; D. Honneger, L. Pedro; J. Pinkston; A. Greenleaf.

Managers

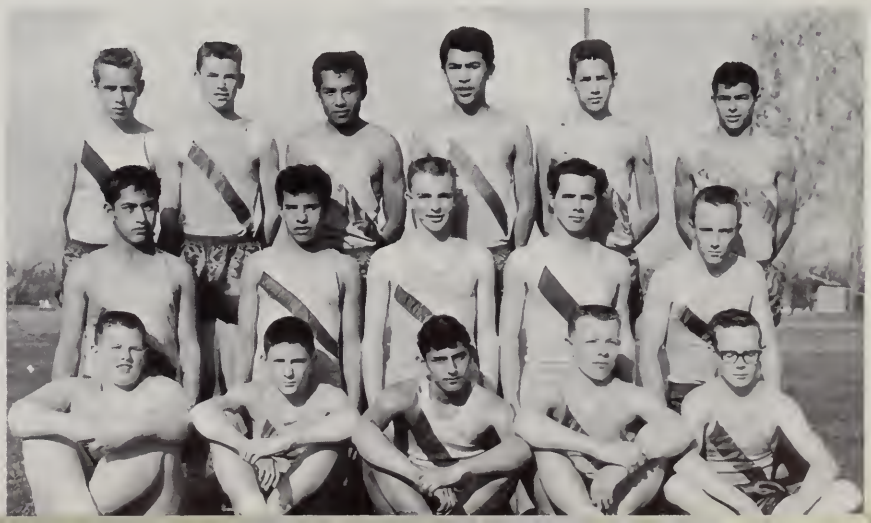

1962 Track

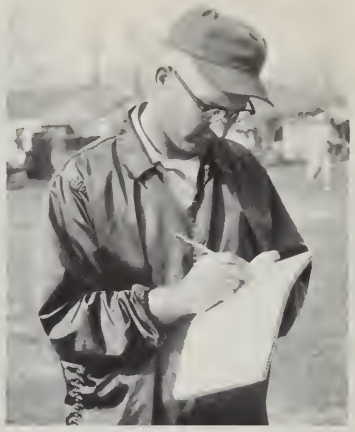

Coach Bronzan

Varsity

FRONT ROW: E. Patterson, M. Burnette, J. Biasi, R. LaFarga, R. Joseph. SECOND: G. Garcia, R. Enos, D. Walseman, R. Pato, R. Adams, D. Hammond. BACK: F. Caldera, B. Walverde, J. Abney, D. Dyer, P. Smith, D. Pilati.

VARSITY BASEBALL 1962

The 1962 varsity baseball team defeated Antioch 3 to 2, San Ramon 2 to 1 and Pacifica 6 to 2 in practice games and was about to start league play when this article was written. We now have won our first league game against Amador.

J. V. BASEBALL 1962

This year J. V. Roster has many good Frosh & Soph. players. Which will be expected to contribute to Liberty High's future success in Baseball. Captain for this year is Ed Armstrong.

J.V.

BACK ROW: Coach Garcia, M. Hernendez, E. Armstrong, E. Berman, G. Day, D. Peaseau, H. Garanado, W. Weder, R. Morrison, B. Ricoli, L. Machado, D. Baker, K. Edwards, B. Michelotti, R. Gaston, J. Minta, R. Rubio, D. Sanchez, F. Stonebarger, R. Baroni, J. Miller.

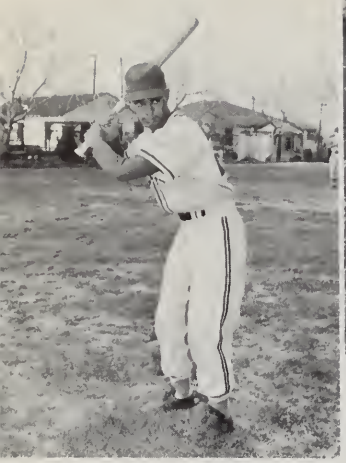

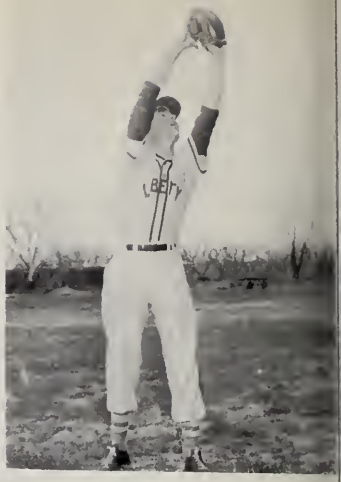

Seniors

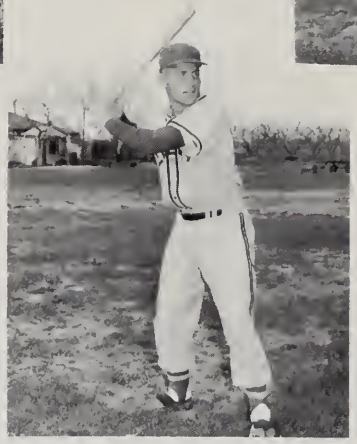

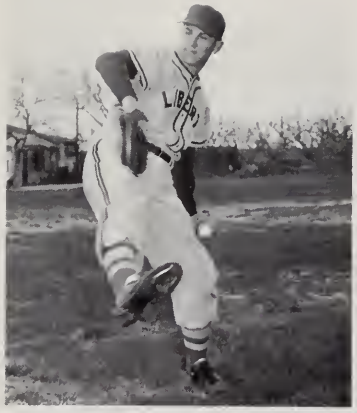

Base-ball Snaps

In Memoriam

Edward P. Silveria

April 19, 1946--July 19, 1961

Graduated from Oakley Grammar School, 1961.
Merit standing was a well earned B.

Freshmen

Ackerman, Marsha; Addington, Vivian; Aguiar, Bob; Aiello, Kathy; Allen, Thelma; Amat, Rapael; Ames, Henry; Anderson, Brent; Ayers, Betty; Baroni, Richard; Baker, Darrell; Barrera, James; Bartee, Edward; Beaver, Pat; Bell, Jerry; Bellah, Gary; Beltram, Phyllis; Bloodworth, Keith; Boltzen, Linda; Bonilla, Rose; Bowers, Margaret; Brixey, Joyce; Brown, Donna; Burke, Mary Ellen; Burrow; John; Butler, Jerry; Clavert, Betty; Calvert, Billy; Calvo, Esther; Campbell, Barbara; Campbell, James; Carlile, Billie; Carlisle, Alan; Cariano, Rojelio; Causey, Shirley; Christensen, Jean; Clifton, Dawn; Cloud, Gary; Collins, Wesley, Coleman, Carol

Conness, Joyce; Coy, Marcella; Cross, Richard; Crowell, Donna; Commings, Gerry; Dallas, Joy; Dausey, Lenore; Davies, Judy; Davis, Donna; Dearman, Althea; Denman, Robert; Devore, Sandra; Douglas, Sherry; Doyle, Dolores; Duarte, Marion; Duggan, Dorothy; Dummer, Daniel; Durham, Bill; Edwards, Kent; Elmore, Linda; Erskine, Alan; Esquivel, Virginia; Ezell, Willadeen; Fajardo, Rosalie; Faltings, Jo Ann; Ferguson, Richard; Fisk, Valarie; Folsom, Eileen; Fortner, Dean; Foster, Marion; Galarza, Sandra; Garcia, Elidia; Gianni, Dianna; Gibson, Fred; Gideon, Sally; Giles, Wayne; Gill, Sandra; Gonzales, Genevieve; Gravels, Richard; Greenleaf, Amo

Griggs, Raymond; Gritalva, Robert; Guffy, Gary; Gutierrez, Richard; Hammers, John; Hardin, Charlotte; Harrington, Sharon; Hendrix, Richard; Harmon, John; Hernandes, Jerry; Hobson, Joan; Honegger, David; Honegger, Steven; Hughes, Trudy; Jackson, Gerald; Jesse, Bob; Johnson, Cheryl; Jones, Jimmy; Jones, Larry; Jones, Ronnie; Kamigaki, Misaye; Kamigaki, Sharon; Kelly, Sheila; King, Billy; Kirkman, Kirk; Krigbaum, Tom; LaFarga, Rose; Lauridsen, Larry; Law, Sandra; Lazar, Carol; Lee, Linda; Levinseller, Gregory; Lewis, Lana; Linn, Janet; Lister, Barbara; Lopes, Joe; Lopez, Magadalena; Lorensen, Larry; Lowe, Vivian; Lucchesi, Lana

Luntz, Steven, Machado, Larry; Machado, Marilyn; Martin, Patsy; Martin, Sandy; Martinez, Gerry; Martinez, Mary Ann; Mauriscio, Jane; McCain, Diane; McCord, Valerie; McCormak, Robert; McCoy, Louise; McCune, Bernita; McDonald, Linda; McHugh, Richard; Mendez, Jimmy; Mendez, Judy; Mercado, Consuelo; Michelotti, Bob; Miller, Jim; Modrall, Ronnie; Morrison, Ray; Munoz, Miguel; Nellis, Alvin; Nelson, Roger; Nelson, Verna; Nogueda, Rebecca; Nordell, John; Norris, Ernestine; Norton, Leatha; Odum, Bonnie; Odum; Vilma; Ortiz, Lupe; Pedersen, Gary; Pedro, Luis; Perez, David; Perry, Raymond; Phelan, Tom; Pierce, David; Pierce, Doreen.

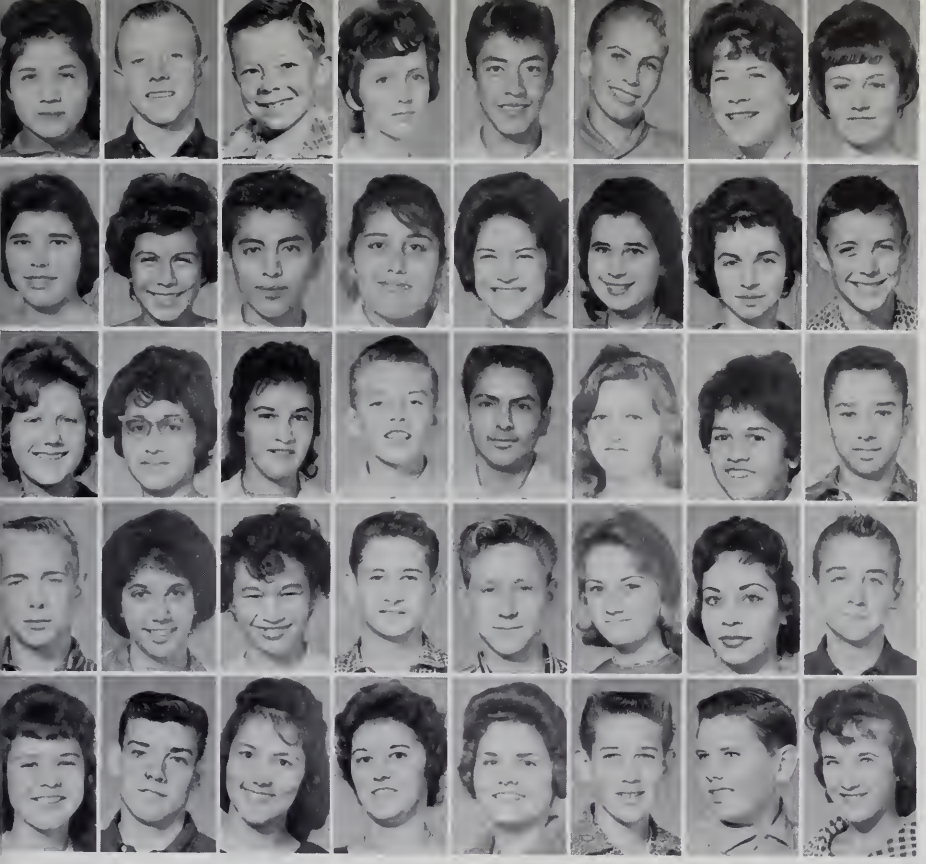

Pina, Neli; Pinkston, Jerry; Pinkston, Tolly; Planchon, Diane; Ponce, Jesus; Powers, Ronald; Pride, Cheryl; Pruett, Carol; Rafael, Elizabeth; Ramirez, Clara; Ramirez, Joe; Ramirez, Susan; Rangel, Judy; Raphael, Aclinda; Richardson, Linda; Ridge, Rickie; Riggs, Martha; Rios, Gloria; Rios, Mary; Rogers, Ronnie; Rosas, Joe; Sadler, Naoma; Salvanira, Lenora; Sanchez, Douglas; Shrader, Jack; Seeno, Catherine; Selga, Bernice; Severn, Ronnie; Sheppard, Loyd; Shoemake, Linda; Silviera, Frances; Sims, Jackie; Smith, Arlene; Smith, Gary; Smith, Marian; Smith, Shirley; Smith, Trudy; Spear, Kenneth; Spearman, David; Staggs, Jean.

Stallings, David; Stallings, Walter; Swafford, Richard; Stonebarger, Frank; Tapia, Estella; Tapia, Richardo; Tamayo, Richard; Temps, Marilyn; Thomas, Nancy; Tobar, Santos; Torres, David; Torres, Gloria; Townsend, Dorthy; Treat, Brenda; Urenda, Sylvia; VanNilssen, Pat; Vengly, Tami; Viles, Paul; Warren, Elmerita; Weder, Bill; Weeks, Mary; Wetzel, Danny; Whitley, Alba; Williams, Cherly; Wilson, Patty; Wolfe, Peter; Wood, Robert; Youngman, David; Zaragosa, Maxine; Zeiger, Sharron.

NOT PICTURED

Bill Barton, George Benaudez, Fred Borbon, Nannuel Capaz, Donna Corey, Sandy Cox, Pat Davis, Mannuel Lapaz, Bob Ribiero, Louise Rios, Glen Scarfo, Cathy Soite

"Move over!"

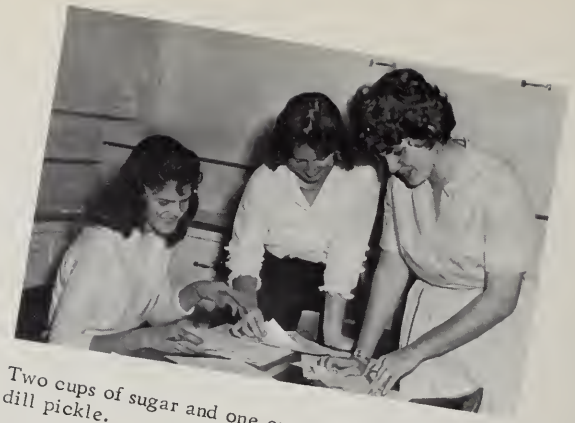

Two cups of sugar and one cup of spice and . . . one dill pickle.

Frosh Snaps

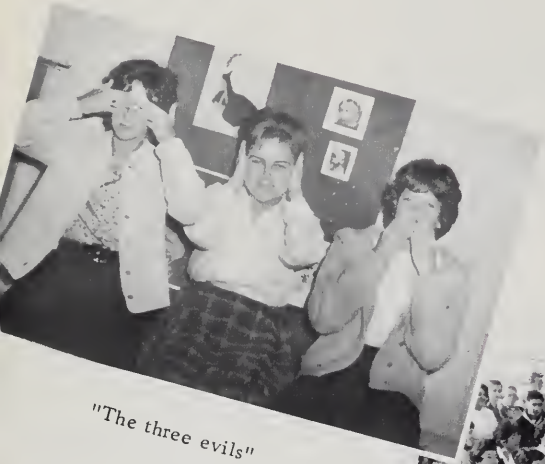

"The three evils"

Tomato sauce, not tomato juice!

"Kathy's the clown"

"Top Strategy"

Can't cook and look . . .

L. to R.: Dick Baroni-Representative: Frank Stonebarger-Vice President:
Dolores Doyle-Secretary: Arno Greenleaf-President:
Doreen Pierce-Treasurer

Class Officers

Class of '65

The Freshman class had a very successful Freshman Reception, and is enthusiasticly awaiting the many other activities offered at Liberty.

The class has found high school a more enjoyable experience than grammar school. One has more freedom in high school. The subject matter is more advanced and a broader education can be obtained. In high school one is more on his own and must learn to be more independent. More activities are offered in which to participate than in elementary school. All of this helps to prepare the student for his future role in the community upon graduation.

Because of these reasons, and many more, the Freshman class is eagerly looking forward to their four years at Liberty Union High School.

Administration and Faculty

Superintendent

To the Class of '62
Congratulations to the class of '62. You have reached one goal in life; that is 12 years of formal education. That is a good start, but there are other goals and ideals ahead for which each of you should strive. Old stuff, you say. Correct. But it is still good stuff. Good citzenship is always a goal to strive for and hold to. It is a broad goal, including work, clean living, honesty, initiative, loyalty and community service. Your teachers have assisted you. some toward these goals as you progressed through your four years at Liberty, but you must continue on your own as you become more mature. With the insights you have gained at home and at school to modify your judgment, I urge you to continue the seeking of good citzenship.

L. V. Greenleaf
District Superintendent

Superintendent and Principal's Message

Principal

To the Class of '62
To those of you whose days at Liberty are now but memories, may the foundations which you have derived from them be solid building blocks upon which to construct your life's edifice. If these blocks make your passage through life more meaningful, more useful or more enjoyable, it will bring deep satisfaction to those of us who may have offered a contribution in their construction.

To those of you whose days at Liberty are still to continue, may the urgency and seriousness of the present inspire you to fill these days with maximum efforts so that upon graduation you may look upon your building blocks with satisfaction and pride.

Frank H. Vonder Ahe

Board of Trustees

Harry A. Hobbs, Fabin Richart Jr., Frank Stonebarger, Abe Kaplan, Kenneth C. Dwelly.

Counseling

Mr. Kamprud

Mrs. Craig

Counselors
Secretary
Mrs. Ackerman

Mr. Lucio

Office Staff

Mrs. Cordua

Mrs. Irwin

Mrs. Johnson

Mrs. Bell

Nurse

Custodians

Cecil Epling
John Addington
Buck Belscher
Toby Gonzales
Jim Graves

Jim Roders

George Gamble

Walter Stallings

Liberal Arts
Languages

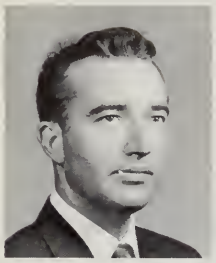

MR. ALVES
Spanish

MRS. BARNES
English

MISS CASPAR
English

MR. BASCOM
English

MRS. GRIFFITH
Spanish, English

MRS. SODERSTROM
English, Study Hall

MR. SPRINGER
Sr. Soc. St. English

MISS VAN TASSEL
U.S. History, Study Hall

Liberal Arts
Social Studies

MR. KAMPRUD
Sr. Soc. St.

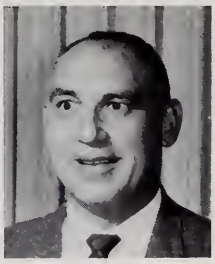

MR. LUCIO
St. Soc. St.

MRS. MORTON
Math, English, Spanish, Social Studies

MR. SWART
Frosh. Soc. St. World History, Calif. History,

MR. PETTE
U.S. History

MR. GARCIA
Soc. St. Driver Training

Applied and Fine Arts

MR. NOBLE
Choir, Chorus

MR. PETERS
Art

MR. MUMM
Arts & Crafts, Math

MR. JONES
Band & Chorus

MR. BOYD
Industrial Arts, General Shop, Metal Shop

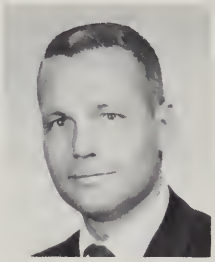

MR. CLAYBURN
Basic Industrial arts, Wood Shop

MR. FORLOW
Mech. Drawing

MR. HAVENS
Agriculture Arts, Agriculture

Liberal Arts

Science - Math

MRS. CRAIG
Algebra, Geometry

MR. VONDER AHE
Algebra

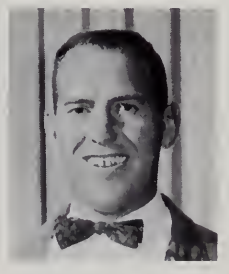

MR. DAWSON
Math, Driver Training, Boys' P.E.

MR. HOSKINS
Science, Math, Algebra

MR. PHILLIPS
Science

MR. MORGAN
Chemistry, Biology, Science

Business Ed.

MRS. FORTNER
Typing, Bus. Fund.

MR. KRUNLAND
Typing, Shorthand

What??

MISS DEVICH
St. Acc., Bookkeeping,
Bus. Math

What I'd say??

Home Econ.

MRS. CROSS
Home Econ. Clothing

MRS. KRUNDLAND
Home Econ.

How do you feel NOW!!!

All play no work.

Physical Education

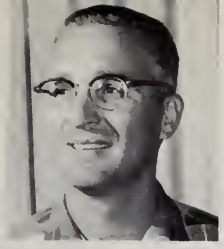

MR. BRONZON
Boys' P.E.

MR. FERRILL
Boys' P.E.

MISS GRABER
Girls' P.E. Modern Dance

MISS MARKWYN
Girls' P.E.

MR. GIARDINA
U.S. History, Gen. Math, Boys' P.E.

It's not polite to point.

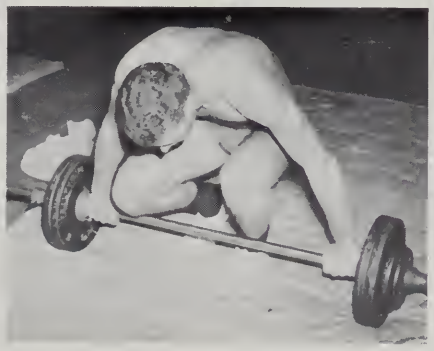

Need any HELP??

Don't be MAD!

Alli oop!

Bathing Beauty . . .

Annual Staff

L. to R. SEATED: P. Pinkston, Mr. Peters, S. Esparcia, M. Bishofberger, D. Higgins. STANDING: P. Vintro, L. Gutierrez, D. Ochoa, C. Butler, C. Disney, P. Viramontes, L. Romiti, M. Dacus, L. Long, S. Abbott, L. Roberson, R. Patton, R. Rosas.

NOT PICTURED: Darlene Russell, and Emily Ordonez.

Staff

Departments

"Typist"
Lola Long, Cheryl Butler, Lenora Gutierrea

"Editors"
Sue Esparcia, Mary Bishofberger

"Editors"
Rosita Rosas, Mike Dacus, Connie Disney, Pat Vintro

"Photographers"
LaVoyle Roberson, Scott Abbott, David Higgins

"Business Managers"

"Art Editor"
Dan Ochoa, Larry Rommiti, Pual Viramonties

DAYLITE DIAMOND "D" MARKET

"Congratulations and Success to the Graduates of "62"

Brentwood

Oakley

MAYER'S JEWELERS

Beautiful Diamond Rings by Keepsake

516 Second Street 757-1404

Antioch

BRENTWOOD CLEANERS

Laundry-Pickup & Delivery Service

Satisfaction Guaranteed

Across from the Daylite

634-3018 Brentwood

BARNES' RICHFIELD STATION

Tires, Lubrication & Accessories

Second and Oak Street

Brentwood

DELTA CREAMERY

Sandwiches Ice Cream

Enchiladas

Brentwood

CLIFF PIERCE
UNITED AUTO SUPPLY--DELTA THEATRE

Auto, Truck & Tractor Parts
Finest Films

634-3596 634-3311

Brentwood

ANTIOCH STATIONERY

Second and F Street

Antioch

C & H TOOL CENTER

Rentals--Sales--Service
Homelite Chainsaw--Merry Tillers
Open-Hearth Fireplaces
Dutch Boy Paints--Wallpaper

Hoke Hathcock 634-3131

Oak St. Brentwood

ROLANDO'S RESTAURANT

"Congratulations Class of '62"

from

"MOOSE"

306 Oak St. Brentwood

BRENTWOOD MEN'S SHOP

Sportswear & Work Clothing

"Best Wishes to the Class of '62"

Oak St. Brentwood

LINGANE

Men's & Boys' Clothing

Athletic Goods

641 1st St. Brentwood

BERG JEWELERS

Congratulations to the Graduates of '62

647 First St.

Brentwood

ZILKE FURNITURE CO.

(Say Zil-Key)
Complete Home Furnishings
Featuring Carpets by
Beattie--Monarch--Mandmill--National

631 1st St. Brentwood

KEN'S BAD BOY MARKET

We Feature Only Your Best in

Your Choice of
Meats, Groceries, Frozen Foods,
and Produce

320 Oak St. 634-3245
Brentwood

NICKIE'S COIFFURES

Finest in Hair Styling

"Congratulations Graduates of '62"

625-2011 Main St.
Oakley

SALLY ANN

514 2nd St. 757-2131

Antioch

NICK KRISTICH

CONRETE PIPE

Walnut Blvd.

634-3754 Brentwood

Congratulations Class of '62

Compliments of

James

MEN SHOP

Antioch, California

Jensen's

DEPARTMENT STORE

Bigger Selection . . . Bigger Values

Antioch Shopping Center 757-3242

FAMOUS FASHIONS

The Store with the Young Taste
in Fashion in Ready to Wear Sports Wear,
Lingerie, Shoes

2nd & G St. Antioch

TITO'S

Shop at Titos
New Location

306 G St. Antioch

BRENTWOOD AUTO PARTS

"Best Wishes to Graduates"

634-3952 Brentwood

DIABLO ELECTRIC

Electrical Contracting

214 Oak St. Brentwood

HEATHORN PHARMACY

Oakley Shopping District

Oakley

Gramatis

Feminine Center

Antioch Shopping Center Antioch

CUTINO'S FEED & SUPPLY

Oakley

114 Main St. 625-2200

KATZAKIAN

Bates, Pamper, Dan River
Fruit of the Loom
Simplicity Advanced McCalls
Patterns in Stock
Vogue Patterns by Order
We Make Buttonholes, Cover Buttons & Buckles--Belts
Monogramming--Towels, Gym Clothes etc.
213 G St. Antioch 757-4981

CIPPRESS BAIT AND SPORTING GOODS

Bethel Island Road

Oakley, California

DAL PORTO BROS.

Service that Serves
See
Dal Porto Bros.

Oakley 625-2206

OHMSTEDE'S STORE

Meats--Groceries

625-2945 Knightsen

BRENTWOOD ELECTRIC

Frigidaire, Maytag, & Wedgewood Appliances

Electrical Contracting

P.O. Box 306 634-3697
Brentwood

GRIFFITH-ROBERTS' INC.

Chevrolet Oldsmobile

Hiway 4

634-3945 Brentwood

ABBOT-PREWETT-WHARTON

Insurance Brokers

3-20th St. Antioch
737 2nd St. Brentwood

BEN PETERSON

Real Estate Insurance

"Best Wishes to the Seniors"

761 2nd St. Brentwood

DIABLO FARM EQUIPMENT

John Deere Farm Equipment

"Congratulations Class of '62"

609 Railroad Ave. Brentwood

DELTA GARAGE

Dodge Dodge Part

Brentwood

COTTAGE INN

"High School Hangout"

Under New Management

213 Oak St. Brentwood

IRENE'S DRESS SHOP

Come in to See Us First--
We are Stocked to Take Care of
All Your Needs.
Dresses--Garland Sweaters--Skirts--
Sports Wear--Gym Clothes--Bags--
Jewelery--Misc.
225 Oak St. Brentwood

BRENTWOOD MOTORS

Ford--Falcon--Fairlane--Thunderbird

1245 Hiway 4
Bus. 634-3551 Res. 634-3923

Congratulations from:

BEIHEL HARBOR
FREDRICKS BROS.

Bethel Island
Berthage * Rentals

684-2141

MANIE'S BARBER SHOP

"Congratulations Class of '62"

Bethel Island Rd.

Bethel Island

ANDY ANDERSON REALTORS

Front Properties--Notaries Insurance

Next to Bethel Island Post Office

Bethel Island 684-2203

RUSSO'S HARBOR

Dry Storage--Launching
Covered Births--Trailor Park

Bethel Island

MT. VIEW FOOD CENTER

Highway 4

Brentwood

BRENTWOOD DAIRY

"Congratulations to Class of '62"

Bixler Rd. 634-3327

Brentwood

KNIT & STITCH
YARD & YARDAGE

"Congratulations Seniors"

240 Oak St. 634-4521

Brentwood

MOBILE OIL COMPANY

Distributor
Page Armstrong

634-3154 Brentwood

HAL MATSON STUDIO

We would like to thank Mr. Matson for the fine photography
he and Mr. Edwards have given us.
Displayed throughout the book.

426 17th Street TE 2-2530 Oakland

AMERICAN YEARBOOK COMPANY
HOPKINS, MISSOURI